



**Water Monitoring Result at C7 - Windsor House  
Mid-Flood Tide**

Date	Time	Weather Condition	Sampling Depth		Water Temperature			pH			Salinity			DO Saturation		DO		Turbidity			Suspended Solids			
			m		°C		-		ppt		%		mg/L		NTU		mg/L							
					Value	Average	Value	Average	Value	Average	Value	Average	Value	Average	Value	Average	Value	Average						
28/6/18	19:15	Fine	Middle	1.5	29.70	29.70	29.70	8.13	8.13	8.13	26.26	26.26	26.26	69.8	71.3	70.6	4.52	4.62	4.57	1.09	1.13	1.10	7	5.50
	19:16		Middle	1.5	29.70	29.70		8.13	8.13		26.26	26.26		70.1	71.0		4.54	4.60		1.11	1.07		4	
30/6/18	19:08	Cloudy	Middle	1.5	28.80	28.80	28.80	7.90	7.90	7.90	25.00	25.00	25.00	73.7	75.0	74.2	4.97	5.04	5.01	1.13	1.19	1.19	5	4.00
	19:09		Middle	1.5	28.80	28.80		7.90	7.90		25.00	25.00		74.7	73.3		5.02	5.01		1.21	1.23		3	
3/7/18	9:55	Cloudy	Middle	1.5	28.10	28.10	28.15	7.95	7.95	7.95	25.33	25.33	25.34	66.4	66.4	66.5	4.50	4.50	4.51	2.12	2.11	2.12	4	4.50
	9:57		Middle	1.5	28.20	28.20		7.95	7.95		25.34	25.34		66.5	66.7		4.50	4.52		2.11	2.12		5	
5/7/18	11:25	Fine	Middle	1.5	28.50	28.50	28.55	7.90	7.90	7.90	26.46	26.46	26.47	69.7	69.9	70.2	4.67	4.68	4.70	0.87	0.87	0.90	4	3.50
	11:27		Middle	1.5	28.60	28.60		7.89	7.89		26.47	26.47		70.5	70.8		4.72	4.74		0.90	0.94		3	
8/7/18	2:15	Cloudy	Middle	1.5	31.80	31.80	31.80	8.11	8.11	8.11	26.57	26.57	26.57	71.5	73.8	74.4	4.47	4.64	4.66	1.08	1.11	1.13	4	4.50
	2:16		Middle	1.5	31.80	31.80		8.11	8.11		26.57	26.57		75.8	76.3		4.74	4.77		1.14	1.17		5	
10/7/18	14:35	Fine	Middle	1.5	29.40	29.40	29.55	8.29	8.29	8.30	27.23	27.23	27.24	83.0	83.0	82.3	5.40	5.43	5.37	4.08	4.07	4.08	10	10.50
	14:37		Middle	1.5	29.70	29.70		8.30	8.30		27.24	27.24		81.6	81.5		5.33	5.32		4.07	4.08		11	
12/7/18	19:15	Cloudy	Middle	1.5	27.20	27.20	27.20	7.91	7.91	7.91	26.60	26.60	28.10	72.5	75.0	74.5	4.90	4.98	4.97	1.21	1.30	1.26	<2	<2
	19:16		Middle	1.5	27.20	27.20		7.91	7.91		29.60	29.60		75.1	75.5		4.99	5.01		1.28	1.24		<2	
14/7/18	21:00	Cloudy	Middle	1.5	26.10	26.10	26.10	7.98	7.98	7.98	23.73	23.74	23.74	72.0	72.4	73.4	5.09	5.12	5.19	1.09	1.11	1.13	<2	<2
	21:01		Middle	1.5	26.10	26.10		7.98	7.98		23.74	23.74		74.1	75.0		5.24	5.30		1.14	1.16		<2	
16/7/18	10:39	Rainy	Middle	2.5	27.20	27.20	27.30	8.00	8.00	8.00	28.96	28.96	28.94	45.8	47.1	47.3	3.09	3.18	3.19	2.06	2.06	2.07	2	2.50
	10:41		Middle	2.5	27.40	27.40		8.00	8.00		28.92	28.92		48.2	47.9		3.25	3.23		2.06	2.08		3	
18/7/18	-	Tropical Cyclone Warning Signal No.3	Middle	-	-	-	-	-	-	-	-	-	-	-	-	-	-	-	-	-	-	-	-	-
	-		Middle	-	-	-		-	-		-	-		-	-		-	-		-	-		-	
21/7/18	0:30	Fine	Middle	1.5	28.80	28.80	28.80	7.79	7.79	7.80	28.76	28.76	28.76	66.3	62.2	63.3	4.38	4.09	4.17	1.37	1.40	1.36	3	3.00
	0:31		Middle	1.5	28.80	28.80		7.80	7.80		28.76	28.76		61.6	63.2		4.05	4.16		1.35	1.31		<2	
24/7/18	14:55	Cloudy	Middle	1.5	29.80	29.80	29.85	8.05	8.05	8.05	29.74	29.74	29.74	81.5	81.6	81.8	5.23	5.24	5.25	3.57	3.61	3.56	4	4.50
	14:57		Middle	1.5	29.90	29.90		8.04	8.04		29.74	29.74		81.8	82.3		5.25	5.29		3.53	3.53		5	
26/7/18	19:20	Cloudy	Middle	1.5	29.40	29.40	29.40	7.84	7.84	7.84	28.27	28.27	28.27	74.2	75.1	74.6	4.78	4.84	4.80	1.19	1.24	1.26	2	2.00
	19:21		Middle	1.5	29.40	29.40		7.84	7.84		28.27	28.27		74.0	74.9		4.77	4.82		1.29	1.33		<2	

Remarks:  
Single underline denotes exceedance over Action Level.  
Double underline denotes exceedance over Limit Level.



**Water Monitoring Result at C1 - HKCEC Extension  
Mid-Flood Tide**

Date	Time	Weather Condition	Sampling Depth		Water Temperature			pH			Salinity		DO Saturation		DO		Turbidity		Suspended Solids					
					°C			-			ppt		%		mg/L		NTU		mg/L					
			m	Value	Average	Value	Average	Value	Average	Value	Average	Value	Average	Value	Average	Value	Average	Value	Average	Value	Average			
28/6/18	21:23	Fine	Middle	3.0	28.80	28.80	28.80	7.99	7.99	7.99	27.89	27.89	27.89	74.5	75.0	74.7	4.85	4.92	4.87	1.32	1.93	1.38	8	6.50
	21:24		Middle	3.0	28.80	28.80		7.99	7.99		27.89	27.89		74.3	74.9		4.84	4.87		1.18	1.09		5	
30/6/18	21:31	Cloudy	Middle	3.0	28.80	28.80	28.80	8.10	8.10	8.10	27.12	27.12	27.12	71.4	70.7	70.8	4.74	4.69	4.70	1.86	1.64	1.56	9	9.00
	21:32		Middle	3.0	28.80	28.80		8.10	8.10		27.12	27.12		70.7	70.4		4.69	4.67		1.31	1.44		9	
3/7/18	9:10	Cloudy	Middle	3.0	27.40	27.40	27.40	8.09	8.09	8.10	27.85	27.85	27.85	82.5	82.9	82.8	5.59	5.62	5.61	2.33	2.33	2.34	<2	<2
	9:12		Middle	3.0	27.40	27.40		8.10	8.10		27.85	27.85		83.0	82.9		5.62	5.61		2.35	2.33		<2	
5/7/18	10:50	Fine	Middle	3.0	28.30	28.30	28.30	8.07	8.07	8.07	26.54	26.54	26.54	81.6	82.1	82.2	5.50	5.54	5.54	2.09	2.08	2.09	4	3.50
	10:52		Middle	3.0	28.30	28.30		8.07	8.07		26.53	26.53		82.5	82.7		5.55	5.56		2.08	2.09		3	
8/7/18	22:51	Cloudy	Middle	2.5	30.00	30.00	29.90	8.18	8.18	8.18	26.62	26.62	26.62	73.5	77.0	74.9	4.75	4.98	4.83	4.10	4.01	4.08	6	5.50
	22:52		Middle	2.5	29.80	29.80		8.18	8.18		26.62	26.62		74.9	74.1		4.80	4.79		4.14	4.07		5	
10/7/18	16:40	Fine	Middle	3.0	27.20	27.20	27.25	8.28	8.28	8.28	28.54	28.54	28.54	79.9	79.5	79.7	5.40	5.38	5.39	4.66	4.66	4.69	11	11.00
	16:42		Middle	3.0	27.30	27.30		8.28	8.28		28.54	28.54		79.7	79.8		5.39	5.39		4.71	4.72		11	
12/7/18	18:35	Cloudy	Middle	2.5	27.70	27.70	27.70	8.00	8.00	8.00	30.32	30.32	30.32	77.0	77.4	77.2	5.11	5.14	5.13	1.92	1.86	1.79	9	9.00
	18:36		Middle	2.5	27.70	27.70		8.00	8.00		30.32	30.32		76.7	77.8		5.10	5.17		1.77	1.62		9	
14/7/18	22:44	Cloudy	Middle	3.0	25.90	25.90	25.90	7.86	7.87	7.87	30.40	30.40	30.41	64.8	65.8	64.9	4.43	4.51	4.45	1.83	1.45	1.53	5	7.00
	22:45		Middle	3.0	25.90	25.90		7.87	7.87		30.41	30.41		65.1	63.9		4.46	4.38		1.49	1.36		9	
16/7/18	9:51	Rainy	Middle	3.5	27.00	27.00	27.05	8.00	8.00	8.03	30.22	30.22	30.20	61.3	61.7	62.1	4.12	4.15	4.17	9.61	9.65	9.64	12	12.50
	9:53		Middle	3.5	27.10	27.10		8.06	8.06		30.18	30.18		61.1	64.1		4.11	4.31		9.68	9.62		13	
18/7/18	-	Tropical Cyclone Warning Signal No.3	Middle	-	-	-	-	-	-	-	-	-	-	-	-	-	-	-	-	-	-	-	-	-
	-		Middle	-	-	-		-	-		-	-		-	-		-	-		-	-		-	
21/7/18	3:46	Fine	Middle	3.0	29.10	29.10	29.10	7.93	7.93	7.93	30.68	30.68	30.68	77.1	78.0	77.1	5.00	5.06	5.00	1.88	2.00	1.76	4	4.00
	3:47		Middle	3.0	29.10	29.10		7.93	7.93		30.68	30.68		76.9	76.4		4.99	4.94		1.60	1.57		4	
24/7/18	17:25	Cloudy	Middle	2.5	28.90	28.90	28.90	8.16	8.16	8.16	29.62	29.62	29.63	86.7	86.7	86.7	5.67	5.67	5.67	9.67	9.66	9.67	9	9.00
	17:27		Middle	2.5	28.90	28.90		8.16	8.16		29.64	29.64		87.0	86.3		5.69	5.64		9.68	9.67		9	
26/7/18	22:00	Cloudy	Middle	3.0	28.30	28.30	28.30	8.01	8.01	8.01	29.09	29.09	29.09	75.3	74.6	74.9	4.91	4.87	4.89	1.03	1.12	1.13	5	3.50
	22:01		Middle	3.0	28.30	28.30		8.01	8.01		29.09	29.09		74.0	75.5		4.83	4.93		1.20	1.15		2	

Remarks:  
Single underline denotes exceedance over Action Level.  
Double underline denotes exceedance over Limit Level.



**Water Monitoring Result at P1 - HKCEC Phase I  
Mid-Flood Tide**

Date	Time	Weather Condition	Sampling Depth		Water Temperature			pH			Salinity			DO Saturation		DO		Turbidity			Suspended Solids			
					°C		-		ppt		%		mg/L		NTU		mg/L							
			m	Value	Average	Value	Average	Value	Average	Value	Average	Value	Average	Value	Average	Value	Average	Value	Average	Value	Average			
28/6/18	20:53	Fine	Middle	3.0	28.70	28.70	28.70	8.15	8.50	8.25	27.75	27.75	27.84	72.5	72.8	74.9	4.73	4.75	4.88	1.09	1.02	1.18	9	9.50
	20:54		Middle	3.0	28.70	28.70		8.18	8.18		27.93	27.93		77.4	76.8		5.04	4.99		1.38	1.23		10	
30/6/18	20:30	Cloudy	Middle	3.0	28.70	28.70	28.70	8.12	8.12	8.12	27.20	27.20	27.20	76.5	76.4	76.7	5.09	5.08	5.10	1.57	1.33	1.50	5	5.00
	20:31		Middle	3.0	28.70	28.70		8.12	8.12		27.20	27.20		76.4	77.4		5.08	5.14		1.46	1.63		5	
3/7/18	8:50	Cloudy	Middle	3.0	27.70	27.70	27.75	8.07	8.07	8.07	28.21	28.21	28.21	79.4	79.7	79.2	5.34	5.34	5.32	2.70	2.64	2.65	<2	2.00
	8:52		Middle	3.0	27.80	27.80		8.07	8.07		28.21	28.21		78.7	78.8		5.29	5.29		2.62	2.62		2	
5/7/18	10:30	Fine	Middle	3.0	28.60	28.60	28.65	8.11	8.11	8.11	26.37	26.37	26.38	83.5	83.9	83.9	5.58	5.60	5.61	2.30	2.32	2.32	5	4.00
	10:32		Middle	3.0	28.70	28.70		8.11	8.11		26.38	26.38		84.2	84.1		5.62	5.62		2.32	2.32		3	
8/7/18	22:20	Cloudy	Middle	2.5	30.20	30.20	30.20	8.18	8.18	8.18	26.80	26.80	26.80	74.8	76.7	75.2	4.79	4.91	4.82	4.75	4.70	4.73	5	5.50
	22:21		Middle	2.5	30.20	30.20		8.18	8.18		26.80	26.80		75.1	74.3		4.81	4.76		4.79	4.68		6	
10/7/18	16:20	Fine	Middle	3.0	29.20	29.20	29.25	8.27	8.27	8.28	28.14	28.14	28.14	67.1	67.1	67.3	4.40	4.40	4.41	3.01	3.03	3.02	9	9.50
	16:22		Middle	3.0	29.30	29.30		8.28	8.28		28.14	28.14		67.4	67.5		4.41	4.42		3.01	3.04		10	
12/7/18	18:10	Cloudy	Middle	2.5	27.90	27.90	27.90	7.94	7.94	7.94	30.13	30.13	30.12	77.7	77.5	75.7	5.17	5.15	5.03	2.69	2.80	2.48	6	6.50
	18:11		Middle	2.5	27.90	27.90		7.94	7.94		30.13	30.10		75.0	72.4		4.98	4.81		2.12	2.31		7	
14/7/18	22:11	Cloudy	Middle	3.0	26.00	26.00	26.00	8.03	8.03	8.03	30.61	30.61	30.61	72.2	72.3	72.2	4.93	4.93	4.92	5.11	5.13	5.04	9	8.50
	22:12		Middle	3.0	26.00	26.00		8.03	8.03		30.61	30.61		72.4	71.7		4.94	4.89		4.98	4.94		8	
16/7/18	9:35	Rainy	Middle	3.5	26.80	26.80	26.80	8.05	8.05	8.05	29.82	29.82	29.82	57.4	57.3	56.8	3.89	3.88	3.85	9.00	9.00	8.96	11	10.50
	9:37		Middle	3.5	26.80	26.80		8.04	8.04		29.82	29.82		56.4	56.1		3.82	3.80		8.98	8.87		10	
18/7/18	-	Tropical Cyclone Warning Signal No.3	Middle	-	-	-	-	-	-	-	-	-	-	-	-	-	-	-	-	-	-	-	-	-
	-		Middle	-	-	-		-	-		-	-		-	-		-	-		-	-		-	
21/7/18	3:15	Fine	Middle	3.0	28.90	28.90	28.90	7.92	7.92	7.92	30.48	30.48	30.48	66.9	69.4	70.0	4.35	4.51	4.55	1.20	1.24	1.19	3	3.00
	3:16		Middle	3.0	28.90	28.90		7.92	7.92		30.48	30.48		71.6	72.0		4.66	4.67		1.18	1.14		3	
24/7/18	17:05	Cloudy	Middle	2.5	29.20	29.20	29.25	8.07	8.07	8.09	29.45	29.45	29.45	96.4	96.6	95.4	6.27	6.28	6.20	5.93	5.99	5.97	8	7.50
	17:07		Middle	2.5	29.30	29.30		8.11	8.11		29.45	29.45		94.3	94.4		6.13	6.13		5.98	5.99		7	
26/7/18	21:34	Cloudy	Middle	3.0	28.10	28.10	28.10	8.00	8.00	8.00	29.06	29.06	29.06	74.5	73.9	74.1	4.84	4.83	4.84	4.68	4.60	4.60	8	7.50
	21:35		Middle	3.0	28.10	28.10		8.00	8.00		29.06	29.06		73.1	74.9		4.78	4.90		4.53	4.58		7	

Remarks:  
Single underline denotes exceedance over Action Level.  
Double underline denotes exceedance over Limit Level.



**Water Monitoring Result at P3 - APA  
Mid-Flood Tide**

Date	Time	Weather Condition	Sampling Depth		Water Temperature			pH			Salinity		DO Saturation		DO		Turbidity		Suspended Solids					
					°C			-			ppt		%		mg/L		NTU		mg/L					
			m	Value	Average	Value	Average	Value	Average	Value	Average	Value	Average	Value	Average	Value	Average	Value	Average	Value	Average			
28/6/18	21:02	Fine	Middle	3.0	29.00	29.00	29.00	8.18	8.18	8.18	27.93	27.93	27.93	72.1	75.3	75.4	4.68	4.89	4.85	1.21	1.18	1.25	7	7.00
	21:03		Middle	3.0	29.00	29.00		8.18	8.18		27.93	27.93		77.4	76.8		5.04	4.99		1.38	1.23		7	
30/6/18	20:37	Cloudy	Middle	3.0	28.80	28.80	28.80	8.08	8.08	8.08	27.18	27.18	27.18	75.5	76.1	75.5	5.01	5.05	5.01	1.93	1.30	1.70	6	6.00
	20:38		Middle	3.0	28.80	28.80		8.08	8.08		27.18	27.18		75.4	75.0		5.01	4.98		1.81	1.74		6	
3/7/18	8:55	Cloudy	Middle	3.0	27.50	27.50	27.50	8.08	8.08	8.08	28.24	28.24	28.25	79.0	79.3	79.4	5.33	5.35	5.35	2.71	2.69	2.67	3	2.50
	8:57		Middle	3.0	27.50	27.50		8.08	8.08		28.25	28.25		79.6	79.5		5.36	5.36		2.65	2.62		2	
5/7/18	10:35	Fine	Middle	3.0	28.20	28.20	28.25	8.12	8.12	8.12	26.32	26.32	26.33	83.8	85.0	84.5	5.64	5.72	5.72	2.36	2.38	2.39	5	5.50
	10:37		Middle	3.0	28.30	28.30		8.12	8.12		26.33	26.33		83.7	85.5		5.76	5.75		2.41	2.40		6	
8/7/18	22:30	Cloudy	Middle	2.5	30.00	30.00	30.00	8.20	8.20	8.20	26.49	26.49	26.49	75.8	76.4	75.7	4.88	4.92	4.87	1.30	1.13	1.26	8	7.50
	22:31		Middle	2.5	30.00	30.00		8.20	8.20		26.49	26.49		74.7	75.9		4.80	4.89		1.52	1.10		7	
10/7/18	16:25	Fine	Middle	3.0	28.00	28.00	28.05	8.31	8.31	8.31	28.31	28.31	28.23	69.9	70.3	70.4	4.68	4.70	4.71	4.60	4.56	4.55	10	10.00
	16:27		Middle	3.0	28.10	28.10		8.31	8.31		28.14	28.14		70.6	70.7		4.72	4.73		4.51	4.54		10	
12/7/18	18:17	Cloudy	Middle	2.5	27.80	27.80	27.80	7.98	7.98	7.98	30.37	30.37	30.37	77.7	76.8	77.2	5.16	5.10	5.12	4.74	4.53	4.53	10	9.50
	18:18		Middle	2.5	27.80	27.80		7.98	7.98		30.37	30.37		76.7	77.5		5.09	5.14		4.47	4.38		9	
14/7/18	22:19	Cloudy	Middle	3.0	26.10	26.10	26.10	8.03	8.03	8.03	30.92	30.92	30.92	67.2	67.4	67.2	4.57	4.59	4.58	2.98	2.53	2.72	8	7.50
	22:20		Middle	3.0	26.10	26.10		8.03	8.03		30.92	30.92		67.6	66.7		4.60	4.54		2.94	2.42		7	
16/7/18	9:39	Rainy	Middle	3.5	26.70	26.70	26.75	8.04	8.04	8.04	29.80	29.80	29.80	60.4	59.3	58.5	4.09	4.01	3.96	9.36	9.38	9.48	8	8.50
	9:41		Middle	3.5	26.80	26.80		8.04	8.04		29.80	29.80		57.8	56.5		3.92	3.83		9.57	9.61		9	
18/7/18	-	Tropical Cyclone Warning Signal No.3	Middle	-	-	-	-	-	-	-	-	-	-	-	-	-	-	-	-	-	-	-	-	-
	-		Middle	-	-	-		-	-		-	-		-	-		-	-		-	-		-	
21/7/18	3:21	Fine	Middle	3.0	29.10	29.10	29.10	7.75	7.75	7.75	30.52	30.52	30.52	76.8	77.5	76.9	4.99	5.04	5.00	2.23	2.00	2.16	3	3.00
	3:22		Middle	3.0	29.10	29.10		7.75	7.75		30.52	30.52		76.2	76.9		4.95	5.00		2.21	2.20		3	
24/7/18	17:10	Cloudy	Middle	2.5	28.80	28.80	28.85	8.14	8.14	8.15	29.46	29.46	29.46	91.4	91.9	91.5	5.99	6.02	5.99	5.14	5.12	5.14	8	9.00
	17:12		Middle	2.5	28.90	28.90		8.15	8.15		29.46	29.46		91.0	91.6		5.96	6.00		5.13	5.16		10	
26/7/18	21:37	Cloudy	Middle	3.0	28.10	28.10	28.10	8.01	8.01	8.01	29.10	29.10	29.10	78.0	78.5	77.6	5.11	5.14	5.08	1.78	1.23	1.35	5	5.00
	21:38		Middle	3.0	28.10	28.10		8.01	8.01		29.10	29.10		77.7	76.2		5.09	4.99		1.19	1.21		5	

Remarks:  
Single underline denotes exceedance over Action Level.  
Double underline denotes exceedance over Limit Level.



**Water Monitoring Result at P4 - SOC  
Mid-Flood Tide**

Date	Time	Weather Condition	Sampling Depth		Water Temperature			pH			Salinity		DO Saturation		DO		Turbidity		Suspended Solids					
			m		°C		-		ppt		%		mg/L		NTU		mg/L							
					Value	Average	Value	Average	Value	Average	Value	Average	Value	Average	Value	Average	Value	Average						
28/6/18	21:11	Fine	Middle	3.0	29.30	29.30	29.30	8.19	8.19	8.19	27.90	27.90	27.91	76.8	77.0	77.2	4.96	4.98	4.99	1.80	1.50	1.66	7	7.50
	21:12		Middle	3.0	29.30	29.30		8.19	8.19		27.91	27.91		77.4	77.5		5.01	5.01		1.84	1.48		8	
30/6/18	20:41	Cloudy	Middle	3.0	28.80	28.80	28.80	8.05	8.05	8.05	27.15	27.15	27.15	73.4	75.1	74.8	4.88	4.99	4.97	1.86	1.63	1.70	9	9.00
	20:42		Middle	3.0	28.80	28.80		8.05	8.05		27.15	27.15		75.2	75.3		5.00	5.01		1.49	1.80		9	
3/7/18	9:00	Cloudy	Middle	3.0	27.50	27.50	27.50	8.08	8.08	8.08	27.89	27.89	27.89	76.2	75.9	76.3	5.15	5.13	5.16	2.38	2.34	2.35	5	4.50
	9:02		Middle	3.0	27.50	27.50		8.08	8.08		27.89	27.89		76.6	76.6		5.18	5.18		2.33	2.33		4	
5/7/18	10:40	Fine	Middle	3.0	28.20	28.20	28.20	8.11	8.11	8.11	26.35	26.35	26.35	85.5	85.7	86.1	5.76	5.78	5.80	2.04	2.06	2.06	6	6.50
	10:42		Middle	3.0	28.20	28.20		8.11	8.11		26.35	26.35		86.6	86.7		5.83	5.84		2.07	2.07		7	
8/7/18	22:37	Cloudy	Middle	2.5	30.00	30.00	30.00	8.21	8.21	8.21	26.50	26.50	26.50	74.2	76.8	76.2	4.78	4.92	4.90	1.86	1.79	1.77	6	6.00
	22:38		Middle	2.5	30.00	30.00		8.21	8.21		26.50	26.50		77.2	76.4		4.97	4.91		1.74	1.70		6	
10/7/18	16:30	Fine	Middle	3.0	27.40	27.40	27.45	8.29	8.29	8.29	28.53	28.53	28.54	74.0	74.3	74.9	4.99	5.01	5.05	4.86	4.92	4.90	10	10.00
	16:32		Middle	3.0	27.50	27.50		8.28	8.28		28.54	28.54		75.5	75.8		5.09	5.10		4.91	4.91		10	
12/7/18	18:23	Cloudy	Middle	2.5	27.70	27.70	27.70	8.00	8.00	8.00	30.27	30.27	30.27	76.5	77.0	77.0	5.09	5.12	5.12	5.15	5.19	5.16	10	9.50
	18:24		Middle	2.5	27.70	27.70		8.00	8.00		30.27	30.27		77.5	77.1		5.15	5.13		5.20	5.10		9	
14/7/18	22:27	Cloudy	Middle	3.0	26.10	26.10	26.10	8.04	8.04	8.04	30.89	30.89	30.89	66.3	67.2	67.5	4.51	4.57	4.59	4.00	3.69	3.63	8	9.00
	22:28		Middle	3.0	26.10	26.10		8.04	8.04		30.89	30.89		67.4	69.0		4.58	4.69		3.53	3.30		10	
16/7/18	9:43	Rainy	Middle	3.5	26.70	26.70	26.75	8.04	8.04	8.05	29.96	29.96	29.96	62.6	61.5	59.7	4.24	4.16	4.04	8.55	8.29	8.43	9	8.50
	9:45		Middle	3.5	26.80	26.80		8.05	8.05		29.95	29.95		57.8	56.9		3.91	3.85		8.42	8.44		8	
18/7/18	-	Tropical Cyclone Warning Signal No.3	Middle	-	-	-	-	-	-	-	-	-	-	-	-	-	-	-	-	-	-	-	-	-
	-		Middle	-	-	-		-	-		-	-		-	-		-	-		-	-		-	
21/7/18	3:30	Fine	Middle	3.0	29.10	29.10	29.10	7.84	7.84	7.84	30.69	30.69	30.69	73.5	74.8	74.5	4.92	5.01	4.99	1.61	1.58	1.62	4	4.50
	3:31		Middle	3.0	29.10	29.10		7.84	7.84		30.69	30.69		74.7	75.0		5.00	5.02		1.98	1.30		5	
24/7/18	17:15	Cloudy	Middle	2.5	28.90	28.90	28.90	8.15	8.15	8.15	29.58	29.58	29.58	87.5	87.6	86.4	5.72	5.73	5.65	7.01	7.01	7.02	8	9.00
	17:17		Middle	2.5	28.90	28.90		8.15	8.15		29.57	29.57		85.2	85.3		5.57	5.59		7.05	7.02		10	
26/7/18	21:43	Cloudy	Middle	3.0	28.30	28.30	28.30	7.98	7.98	7.98	29.09	29.09	29.09	73.4	76.1	75.2	4.78	4.93	4.88	1.13	1.12	1.14	5	4.50
	21:44		Middle	3.0	28.30	28.30		7.98	7.98		29.09	29.09		75.5	75.6		4.93	4.93		1.14	1.17		4	

Remarks:  
Single underline denotes exceedance over Action Level.  
Double underline denotes exceedance over Limit Level.



**Water Monitoring Result at P5 - WCT / RT / IT  
Mid-Flood Tide**

Date	Time	Weather Condition	Sampling Depth		Water Temperature			pH			Salinity		DO Saturation		DO		Turbidity		Suspended Solids					
					°C			-			ppt		%		mg/L		NTU		mg/L					
					Value	Average		Value	Average		Value	Average	Value	Average	Value	Average	Value	Average	Value	Average				
28/6/18	21:17	Fine	Middle	3.0	28.80	28.80	28.80	8.18	8.18	8.18	28.11	28.11	28.11	77.3	78.7	77.4	5.02	5.11	5.03	2.35	2.11	2.25	7	7.00
	21:18		Middle	3.0	28.80	28.80		8.18	8.18		28.11	28.11		75.8	77.9		4.93	5.06		2.31	2.24		7	
30/6/18	20:56	Cloudy	Middle	3.0	28.80	28.80	28.80	7.77	7.77	7.77	26.96	26.96	26.96	75.0	74.7	75.1	4.98	4.96	4.99	2.41	2.07	2.25	6	6.00
	20:57		Middle	3.0	28.80	28.80		7.77	7.77		26.96	26.96		75.5	75.1		5.02	4.98		2.17	2.33		6	
3/7/18	9:05	Cloudy	Middle	3.0	27.30	27.30	27.30	8.09	8.09	8.09	27.91	27.91	27.91	76.6	77.2	77.2	5.19	5.23	5.23	2.32	2.32	2.31	6	6.50
	9:07		Middle	3.0	27.30	27.30		8.09	8.09		27.91	27.91		77.6	77.2		5.26	5.23		2.30	2.31		7	
5/7/18	10:45	Fine	Middle	3.0	28.10	28.10	28.10	8.10	8.10	8.10	26.42	26.42	26.43	85.3	85.6	85.7	5.73	5.78	5.78	1.72	1.71	1.71	5	5.00
	10:47		Middle	3.0	28.10	28.10		8.10	8.10		26.43	26.43		85.8	86.1		5.79	5.80		1.71	1.71		5	
8/7/18	22:45	Cloudy	Middle	2.5	29.60	29.60	29.60	8.20	8.20	8.20	26.61	26.61	26.61	71.2	76.2	74.7	4.66	4.93	4.84	2.28	1.98	2.11	5	6.50
	22:46		Middle	2.5	29.60	29.60		8.20	8.20		26.61	26.61		76.1	75.1		4.92	4.86		2.07	2.11		8	
10/7/18	16:35	Fine	Middle	3.0	27.30	27.30	27.30	8.28	8.28	8.28	28.66	28.66	28.66	77.7	77.8	77.8	5.24	5.25	5.25	4.55	4.53	4.54	10	10.00
	16:37		Middle	3.0	27.30	27.30		8.28	8.28		28.66	28.66		77.8	77.8		5.25	5.25		4.52	4.54		10	
12/7/18	18:31	Cloudy	Middle	2.5	27.80	27.80	27.80	7.98	7.98	7.98	30.11	30.11	30.11	75.4	76.6	75.7	5.21	5.09	5.08	2.80	2.70	2.56	8	8.50
	18:32		Middle	2.5	27.80	27.80		7.98	7.98		30.11	30.11		75.3	75.3		5.00	5.00		2.32	2.41		9	
14/7/18	22:34	Cloudy	Middle	3.0	25.80	25.80	25.80	7.99	7.99	7.99	30.75	30.75	30.75	64.0	64.7	64.2	4.38	4.43	4.39	2.29	2.36	2.25	5	6.00
	22:35		Middle	3.0	25.80	25.80		7.99	7.99		30.75	30.75		64.4	63.7		4.40	4.36		2.22	2.14		7	
16/7/18	9:47	Rainy	Middle	3.5	26.80	26.80	26.80	8.07	8.07	8.08	30.17	30.17	30.18	55.3	54.3	54.0	3.73	3.67	3.65	9.33	9.31	9.33	13	13.50
	9:49		Middle	3.5	26.80	26.80		8.08	8.08		30.19	30.19		53.5	53.0		3.61	3.58		9.31	9.35		14	
18/7/18	-	Tropical Cyclone Warning Signal No.3	Middle	-	-	-	-	-	-	-	-	-	-	-	-	-	-	-	-	-	-	-	-	-
	-		Middle	-	-	-		-	-		-	-		-	-		-	-		-	-		-	
21/7/18	3:36	Fine	Middle	3.0	29.20	29.20	29.20	7.94	7.94	7.94	30.66	30.66	30.54	75.7	78.7	76.3	4.97	5.10	4.97	2.08	1.97	1.56	5	4.50
	3:37		Middle	3.0	29.20	29.20		7.94	7.94		30.41	30.41		74.0	76.9		4.80	4.99		1.10	1.08		4	
24/7/18	17:20	Cloudy	Middle	2.5	28.90	28.90	28.90	8.15	8.15	8.16	29.51	29.51	29.57	86.4	87.2	86.7	5.65	5.70	5.67	7.56	7.53	7.47	12	13.00
	17:22		Middle	2.5	28.90	28.90		8.16	8.16		29.62	29.62		86.6	86.5		5.66	5.66		7.40	7.40		14	
26/7/18	21:51	Cloudy	Middle	3.0	28.40	28.40	28.40	7.96	7.96	7.96	29.07	29.07	29.07	79.7	80.3	78.8	5.15	5.22	5.12	1.64	1.38	1.34	5	5.00
	21:52		Middle	3.0	28.40	28.40		7.96	7.96		29.07	29.07		76.7	78.5		4.99	5.10		1.12	1.23		5	

Remarks:  
Single underline denotes exceedance over Action Level.  
Double underline denotes exceedance over Limit Level.



**Water Monitoring Result at RW21-P789 - GEC/CRB/SHK  
Mid-Flood Tide**

Date	Time	Weather Condition	Sampling Depth		Water Temperature			pH			Salinity			DO Saturation		DO		Turbidity		Suspended Solids				
					°C			-			ppt			%		mg/L		NTU		mg/L				
			m	Value	Average	Value	Average	Value	Average	Value	Average	Value	Average	Value	Average	Value	Average	Value	Average	Value	Average			
28/6/18	19:43	Fine	Middle	3.5	29.00	29.00	29.00	8.12	8.12	8.12	27.65	27.65	27.65	73.1	74.0	75.0	4.74	4.81	4.87	2.08	2.02	1.98	7	8.00
	19:44		Middle	3.5	29.00	29.00		8.12	8.12		27.65	27.65		76.6	76.4		4.97	4.96		1.95	1.88		9	
30/6/18	18:45	Cloudy	Middle	3.5	29.10	29.10	29.10	8.09	8.09	8.09	26.57	26.57	26.57	75.0	76.5	76.3	4.97	5.08	5.06	1.76	1.32	1.41	6	6.00
	18:46		Middle	3.5	29.10	29.10		8.09	8.09		26.57	26.57		77.1	76.4		5.12	5.07		1.24	1.30		6	
3/7/18	9:45	Cloudy	Middle	4.0	27.60	27.60	27.65	7.99	7.99	8.01	27.98	27.98	27.99	79.2	79.2	79.2	5.34	5.33	5.33	4.04	4.05	4.01	6	5.50
	9:47		Middle	4.0	27.70	27.70		8.02	8.02		28.00	28.00		79.2	79.3		5.33	5.33		4.00	3.96		5	
5/7/18	11:00	Fine	Middle	4.0	28.10	28.10	28.10	8.07	8.07	8.07	26.83	26.83	26.83	87.8	88.0	87.9	5.91	5.92	5.91	2.03	2.05	2.04	2	3.00
	11:02		Middle	4.0	28.10	28.10		8.07	8.07		26.83	26.83		87.8	87.8		5.91	5.91		2.04	2.03		4	
8/7/18	0:03	Cloudy	Middle	3.5	30.50	30.60	30.58	8.07	8.07	8.07	26.88	26.87	26.87	73.9	74.6	74.4	4.82	4.86	4.85	1.10	1.08	1.09	8	7.00
	0:04		Middle	3.5	30.60	30.60		8.07	8.07		26.87	26.87		74.3	74.8		4.84	4.87		1.06	1.12		6	
10/7/18	17:05	Fine	Middle	4.0	27.70	27.70	27.75	8.24	8.24	8.25	28.19	28.19	28.19	83.5	83.3	82.8	5.60	5.50	5.53	2.46	2.53	2.48	7	7.50
	17:07		Middle	4.0	27.80	27.80		8.25	8.25		28.19	28.19		82.2	82.1		5.52	5.51		2.47	2.46		8	
12/7/18	18:47	Cloudy	Middle	3.5	27.70	27.70	27.70	7.91	7.91	7.91	30.14	30.14	30.14	78.1	78.7	78.3	5.19	5.23	5.21	2.66	2.18	2.37	5	5.00
	18:48		Middle	3.5	27.70	27.70		7.91	7.91		30.14	30.14		77.7	78.7		5.18	5.23		2.43	2.21		5	
14/7/18	19:15	Cloudy	Middle	3.5	26.20	26.20	26.20	7.97	7.97	7.97	30.01	30.01	30.01	74.6	74.6	74.4	5.09	5.09	5.08	5.42	5.06	5.20	12	12.50
	19:16		Middle	3.5	26.20	26.20		7.97	7.97		30.01	30.01		74.0	74.5		5.05	5.08		5.11	5.19		13	
16/7/18	10:14	Rainy	Middle	3.5	27.20	27.20	27.20	8.08	8.08	8.09	30.26	30.26	30.26	58.6	57.6	57.4	3.93	3.86	3.85	9.75	9.87	9.80	12	12.50
	10:16		Middle	3.5	27.20	27.20		8.09	8.09		30.25	30.25		56.8	56.5		3.81	3.78		9.81	9.76		13	
18/7/18	-	Tropical Cyclone Warning Signal No.3	Middle	-	-	-	-	-	-	-	-	-	-	-	-	-	-	-	-	-	-	-	-	-
	-		Middle	-	-	-		-	-		-	-		-	-		-	-		-	-		-	
21/7/18	1:50	Fine	Middle	4.0	29.20	29.20	29.20	7.90	7.90	7.90	30.41	30.44	30.42	71.7	74.9	74.4	4.65	4.85	4.82	1.13	1.14	1.11	4	4.00
	1:51		Middle	4.0	29.20	29.20		7.90	7.90		30.41	30.41		74.0	76.9		4.80	4.99		1.10	1.08		<2	
24/7/18	19:30	Cloudy	Middle	4.0	28.50	28.50	28.55	8.04	8.04	8.06	29.79	29.79	29.79	94.2	94.5	93.3	6.19	6.21	6.13	3.03	3.03	3.04	13	13.00
	19:32		Middle	4.0	28.60	28.60		8.07	8.07		29.79	29.79		92.2	92.3		6.06	6.06		3.04	3.05		13	
26/7/18	18:30	Cloudy	Middle	3.5	29.10	29.10	29.10	7.77	7.77	7.77	28.46	28.46	28.46	77.2	77.0	76.5	4.99	4.98	4.94	1.31	1.28	1.24	5	5.50
	18:31		Middle	3.5	29.10	29.10		7.77	7.77		28.46	28.46		76.3	75.3		4.90	4.87		1.20	1.16		6	

Remarks:  
Single underline denotes exceedance over Action Level.  
Double underline denotes exceedance over Limit Level.



**Water Monitoring Result at WSD19 - Sheung Wan  
Mid-Flood Tide**

Date	Time	Weather Condition	Sampling Depth		Water Temperature			pH			Salinity		DO Saturation		DO		Turbidity		Suspended Solids					
					°C			-			ppt		%		mg/L		NTU		mg/L					
			m	Value	Average	Value	Average	Value	Average	Value	Average	Value	Average	Value	Average	Value	Average	Value	Average	Value	Average			
28/6/18	20:10	Fine	Middle	3.5	29.00	29.00	29.00	8.05	8.05	8.05	27.47	27.47	27.47	77.9	78.0	78.0	5.07	5.08	5.08	2.28	2.19	2.18	5	6.00
	20:11		Middle	3.5	29.00	29.00		8.05	8.05		27.47	27.47		77.9	78.2		5.07	5.09		2.13	2.12		7	
30/6/18	19:47	Cloudy	Middle	3.5	28.80	28.80	28.80	8.02	8.02	8.02	26.61	26.61	26.61	76.5	77.0	76.4	5.09	5.12	5.08	1.20	1.83	1.51	8	7.00
	19:48		Middle	3.5	28.80	28.80		8.02	8.02		26.61	26.61		76.1	75.8		5.07	5.03		1.51	1.48		6	
3/7/18	8:00	Cloudy	Middle	3.5	27.80	27.80	27.85	8.07	8.07	8.08	26.39	26.39	26.39	84.0	84.0	84.0	5.69	5.69	5.69	2.63	2.59	2.59	<2	<2
	8:02		Middle	3.5	27.90	27.90		8.08	8.08		26.39	26.39		84.0	84.0		5.69	5.68		2.58	2.57		<2	
5/7/18	9:20	Fine	Middle	3.5	28.20	28.20	28.20	8.02	8.02	8.03	26.57	26.57	26.58	84.8	85.1	85.3	5.71	5.73	5.74	2.56	2.57	2.54	5	4.50
	9:22		Middle	3.5	28.20	28.20		8.04	8.04		26.58	26.58		85.6	85.7		5.76	5.76		2.55	2.48		4	
8/7/18	23:20	Cloudy	Middle	3.5	29.90	29.90	29.95	8.00	8.00	8.00	24.98	24.98	24.98	71.8	72.8	72.8	4.66	4.74	4.74	1.37	1.28	1.32	9	9.50
	23:21		Middle	3.5	30.00	30.00		8.00	8.00		24.98	24.98		72.6	73.8		4.73	4.81		1.30	1.31		10	
10/7/18	15:22	Fine	Middle	4.0	28.40	28.40	28.45	8.26	8.26	8.26	27.91	27.91	27.91	76.5	75.3	74.2	5.08	4.97	4.92	3.37	3.38	3.34	7	7.00
	15:24		Middle	4.0	28.50	28.50		8.26	8.26		27.90	27.90		72.8	72.3		4.84	4.80		3.31	3.31		7	
12/7/18	17:15	Cloudy	Middle	3.5	27.70	27.70	27.70	7.91	7.91	7.91	29.73	29.73	29.73	76.6	76.5	76.7	5.06	5.09	5.09	1.62	1.49	1.51	8	8.00
	17:16		Middle	3.5	27.70	27.70		7.91	7.91		29.73	29.73		77.1	76.6		5.11	5.09		1.74	1.19		8	
14/7/18	21:21	Cloudy	Middle	4.0	26.30	26.30	26.30	8.02	8.02	8.02	30.52	30.52	30.52	77.6	75.6	77.0	5.26	5.12	5.21	8.55	8.51	8.35	19	<u>19.50</u>
	21:22		Middle	4.0	26.30	26.30		8.02	8.02		30.52	30.52		76.9	77.9		5.21	5.26		8.12	8.23		20	
16/7/18	7:52	Rainy	Middle	3.5	26.70	26.70	26.75	7.66	7.66	7.66	29.48	29.48	29.48	54.6	54.4	55.8	3.70	3.69	3.78	14.78	14.86	<u>14.85</u>	20	<u>20.50</u>
	7:54		Middle	3.5	26.80	26.80		7.66	7.66		29.48	29.48		57.2	56.9		3.88	3.86		14.88	14.89		21	
18/7/18	-	Tropical Cyclone Warning Signal No.3	Middle	-	-	-	-	-	-	-	-	-	-	-	-	-	-	-	-	-	-	-	-	-
	-		Middle	-	-	-		-	-		-	-		-	-		-	-		-	-		-	
21/7/18	2:23	Fine	Middle	4.0	29.10	29.10	29.10	7.77	7.77	7.77	30.39	30.39	30.39	78.5	79.4	79.2	5.10	5.18	5.15	2.65	2.70	2.68	5	4.00
	2:24		Middle	4.0	29.10	29.10		7.77	7.77		30.39	30.39		79.8	79.0		5.18	5.13		2.75	2.61		3	
24/7/18	16:15	Cloudy	Middle	3.5	29.60	29.60	29.70	8.11	8.11	8.13	29.37	29.37	29.37	101.6	100.9	101.2	6.57	6.52	6.53	7.71	7.63	7.65	7	6.00
	16:17		Middle	3.5	29.80	29.80		8.15	8.15		29.36	29.36		101.6	100.6		6.54	6.49		7.62	7.63		5	
26/7/18	21:00	Cloudy	Middle	4.0	29.20	29.20	29.20	7.74	7.74	7.74	28.84	28.84	28.84	75.2	73.6	73.9	4.84	4.73	4.76	1.79	1.94	1.73	6	6.50
	21:01		Middle	4.0	29.20	29.20		7.74	7.74		28.84	28.84		74.3	72.9		4.78	4.69		1.54	1.66		7	

Remarks:  
Single underline denotes exceedance over Action Level.  
Double underline denotes exceedance over Limit Level.





**Water Monitoring Result at C7 - Windsor House  
Mid-Ebb Tide**

Date	Time	Weather Condition	Sampling Depth		Water Temperature		pH			Salinity			DO Saturation		DO		Turbidity		Suspended Solids					
					°C		-			ppt			%		mg/L		NTU		mg/L					
					Value	Average	Value	Average	Value	Average	Value	Average	Value	Average	Value	Average	Value	Average	Value	Average				
28/6/18	14:15	Fine	Middle	2	29.70	29.70	29.80	8.22	8.22	8.22	25.93	25.93	25.94	99.0	99.1	98.3	6.50	6.51	6.45	2.75	2.72	2.72	4	5.00
	14:17		Middle	2	29.90	29.90		8.22	8.22		25.94	25.94		97.9	97.1		6.43	6.37		2.70	2.69		6	
30/6/18	15:00	Cloudy	Middle	2	29.20	29.20	29.30	8.17	8.17	8.18	26.00	26.00	26.01	94.5	94.9	94.3	6.25	6.28	6.23	1.87	1.86	1.91	7	6.50
	15:02		Middle	2	29.40	29.40		8.18	8.18		26.01	26.01		93.8	93.9		6.20	6.20		1.95	1.96		6	
3/7/18	14:50	Cloudy	Middle	2	27.80	27.80	27.80	8.06	8.06	8.06	25.64	25.64	25.64	56.0	55.9	55.8	3.80	3.81	3.80	1.67	1.69	1.69	2	2.00
	14:52		Middle	2	27.80	27.80		8.06	8.06		25.64	25.64		55.7	55.7		3.79	3.80		1.69	1.70		2	
5/7/18	17:15	Cloudy	Middle	2	28.20	28.20	28.20	8.13	8.13	8.13	26.21	26.21	26.21	86.0	87.0	87.4	5.80	5.86	5.88	2.32	2.32	2.33	4	3.00
	17:17		Middle	2	28.20	28.20		8.13	8.13		26.21	26.21		88.4	88.1		5.94	5.93		2.33	2.34		2	
7/7/18	18:05	Cloudy	Middle	2	32.10	32.10	32.10	8.08	8.08	8.08	26.58	26.58	26.58	73.6	75.4	73.9	4.59	4.70	4.61	1.18	1.24	1.17	8	7.00
	18:06		Middle	2	32.10	32.10		8.08	8.08		26.58	26.58		74.6	72.1		4.65	4.50		1.13	1.14		6	
10/7/18	11:07	Cloudy	Middle	2	27.50	27.50	27.55	8.19	8.19	8.19	28.87	28.87	28.86	72.3	71.1	70.5	4.83	4.78	4.73	1.85	1.85	1.88	6	5.50
	11:09		Middle	2	27.60	27.60		8.19	8.19		28.84	28.84		70.0	68.7		4.70	4.61		1.85	1.95		5	
12/7/18	10:30	Fine	Middle	2	28.50	28.50	28.60	8.10	8.10	8.10	29.32	29.32	29.32	90.1	90.1	89.9	5.20	5.92	5.73	2.33	2.33	2.35	6	6.00
	10:32		Middle	2	28.70	28.70		8.10	8.10		29.32	29.32		90.0	89.5		5.91	5.87		2.35	2.37		6	
14/7/18	14:00	Cloudy	Middle	2	26.90	26.90	26.95	8.08	8.08	8.08	29.02	29.02	29.02	81.0	80.6	79.4	5.49	5.46	5.38	2.63	2.60	2.64	4	4.00
	14:02		Middle	2	27.00	27.00		8.08	8.08		29.02	29.02		78.1	78.0		5.29	5.29		2.67	2.65		4	
16/7/18	15:15	Fine	Middle	2	27.80	27.80	27.85	8.45	8.45	8.46	29.02	29.02	29.02	73.0	73.0	73.2	4.87	4.87	4.88	5.75	5.73	5.76	4	3.50
	15:17		Middle	2	27.90	27.90		8.47	8.47		29.02	29.02		73.3	73.3		4.89	4.89		5.78	5.79		3	
18/7/18	16:55	Cloudy	Middle	2	27.70	27.70	27.70	8.04	8.04	8.04	26.82	26.82	26.82	81.9	83.2	82.7	5.65	5.64	5.63	3.86	3.83	3.82	5	5.50
	16:57		Middle	2	27.70	27.70		8.03	8.03		26.82	26.82		82.9	82.9		5.61	5.61		3.80	3.78		6	
20/7/18	20:02	Fine	Middle	2	27.90	27.90	27.90	8.02	8.02	8.01	30.47	30.47	30.45	47.3	47.0	48.4	3.13	3.11	3.20	2.96	2.96	3.01	5	4.00
	20:04		Middle	2	27.90	27.90		8.00	8.00		30.43	30.43		49.2	50.0		3.26	3.31		3.05	3.05		3	
24/7/18	12:05	Cloudy	Middle	2	29.20	29.20	29.30	8.03	8.03	8.03	29.77	29.77	29.77	95.8	94.4	94.8	6.21	6.12	6.15	1.85	1.87	1.86	4	3.00
	12:07		Middle	2	29.40	29.40		8.03	8.03		29.77	29.77		94.4	94.5		6.12	6.13		1.86	1.86		2	
26/7/18	12:05	Fine	Middle	2	29.80	29.80	29.90	8.03	8.03	8.04	28.70	28.70	28.71	85.7	84.8	84.2	5.51	5.48	5.43	1.54	1.54	1.55	<2	<2
	12:07		Middle	2	30.00	30.00		8.04	8.04		28.71	28.71		83.0	83.1		5.36	5.38		1.56	1.57		<2	

Remarks:  
Single underline denotes exceedance over Action Level.  
Double underline denotes exceedance over Limit Level.



**Water Monitoring Result at C1 - HKCEC  
Mid-Ebb Tide**

Date	Time	Weater Condition	Sampling Depth		Water Temperature			pH			Salinity			DO Saturation		DO		Turbidity		Suspended Solids				
					°C			-			ppt			%		mg/L		NTU		mg/L				
					Value	Average		Value	Average		Value	Average		Value	Average		Value	Average	Value	Average	Value	Average	Value	Average
28/6/18	10:30	Fine	Middle	3.0	28.70	28.70	28.70	8.22	8.22	8.22	26.50	26.50	26.50	92.3	92.5	92.1	6.16	6.18	6.15	3.35	3.45	3.40	4	4.50
	10:32		Middle	3.0	28.70	28.70		8.22	8.22		26.50	26.50		92.1	91.5		6.15	6.11		3.41	3.40		5	
30/6/18	14:20	Cloudy	Middle	2.5	29.00	29.00	29.05	8.19	8.19	8.19	26.41	26.41	26.41	89.0	89.7	89.7	5.91	5.96	5.96	3.59	3.69	3.63	6	6.50
	14:22		Middle	2.5	29.10	29.10		8.19	8.19		26.41	26.41		90.2	89.8		5.99	5.96		3.62	3.60		7	
3/7/18	16:35	Cloudy	Middle	2.5	28.10	28.10	28.10	8.15	8.15	8.15	26.44	26.44	26.45	84.8	84.9	84.9	5.72	5.73	5.73	3.02	3.04	3.07	4	4.00
	16:37		Middle	2.5	28.10	28.10		8.15	8.15		26.45	26.45		85.0	84.9		5.73	5.73		3.15	3.06		4	
5/7/18	15:10	Cloudy	Middle	2.5	28.00	28.00	28.00	8.18	8.18	8.18	26.37	26.37	26.37	89.0	90.0	89.9	6.07	6.08	6.09	2.47	2.47	2.49	4	4.00
	15:12		Middle	2.5	28.00	28.00		8.18	8.18		26.36	26.36		90.3	90.3		6.11	6.10		2.50	2.53		4	
7/7/18	21:15	Cloudy	Middle	2.5	30.00	30.00	30.00	8.11	8.11	8.11	26.60	26.60	26.60	75.8	76.9	75.7	4.85	4.93	4.85	2.92	2.64	2.79	7	7.50
	21:16		Middle	2.5	30.00	30.00		8.11	8.11		26.60	26.60		75.1	75.0		4.81	4.80		2.88	2.70		8	
10/7/18	10:15	Cloudy	Middle	3.5	27.90	27.90	27.90	8.37	8.37	8.38	26.98	26.98	26.98	65.1	65.2	65.1	4.39	4.39	4.40	2.04	2.05	2.06	5	5.00
	10:17		Middle	3.5	27.90	27.90		8.38	8.38		26.98	26.98		65.1	65.1		4.40	4.40		2.06	2.07		5	
12/7/18	14:20	Fine	Middle	2.5	27.70	27.70	27.75	8.15	8.15	8.15	29.31	29.31	29.31	66.2	66.0	65.4	4.42	4.40	4.37	4.55	4.52	4.49	6	5.50
	14:22		Middle	2.5	27.80	27.80		8.15	8.15		29.31	29.31		64.8	64.7		4.32	4.32		4.43	4.44		5	
14/7/18	12:50	Cloudy	Middle	3.0	26.60	26.60	26.60	8.13	8.13	8.13	30.43	30.43	30.43	82.9	82.9	83.1	5.61	5.61	5.62	4.66	4.66	4.67	8	9.00
	12:52		Middle	3.0	26.60	26.60		8.13	8.13		30.43	30.43		83.2	83.4		5.63	5.63		4.67	4.67		10	
16/7/18	14:40	Fine	Middle	3.0	27.30	27.30	27.30	8.12	8.12	8.12	29.93	29.93	29.93	84.7	84.2	84.7	5.67	5.64	5.67	7.53	7.53	7.54	8	7.00
	14:42		Middle	3.0	27.30	27.30		8.12	8.12		29.92	29.92		84.9	85.0		5.69	5.69		7.53	7.55		6	
18/7/18	16:20	Cloudy	Middle	3.0	27.80	27.80	27.80	8.04	8.04	8.04	31.04	31.04	31.04	83.1	82.9	83.1	5.50	5.46	5.49	7.76	7.77	7.75	8	8.00
	16:22		Middle	3.0	27.80	27.80		8.04	8.04		31.04	31.04		82.9	83.4		5.48	5.51		7.74	7.73		8	
20/7/18	17:01	Fine	Middle	3.0	28.40	28.40	28.45	7.77	7.77	7.81	31.25	31.25	31.24	66.4	64.5	66.8	4.34	4.21	4.36	8.76	8.09	8.19	7	7.50
	17:03		Middle	3.0	28.50	28.50		7.85	7.85		31.22	31.22		68.0	68.3		4.44	4.46		8.01	7.90		8	
24/7/18	11:35	Cloudy	Middle	2.5	28.50	28.50	28.50	8.20	8.20	8.20	29.48	29.48	29.45	93.5	93.2	93.0	6.17	6.15	6.14	5.42	5.40	5.40	5	5.00
	11:37		Middle	2.5	28.50	28.50		8.20	8.20		29.42	29.42		92.6	92.6		6.11	6.11		5.39	5.39		5	
26/7/18	11:20	Fine	Middle	2.5	29.20	29.20	29.20	8.12	8.12	8.13	28.63	28.63	28.63	88.5	88.9	89.1	5.79	5.82	5.83	3.46	3.45	3.50	3	3.00
	11:22		Middle	2.5	29.20	29.20		8.13	8.13		28.63	28.63		89.5	89.5		5.86	5.85		3.52	3.56		<2	

Remarks:  
Single underline denotes exceedance over Action Level.  
Double underline denotes exceedance over Limit Level.



**Water Monitoring Result at P1 - HKCEC Phase I  
Mid-Ebb Tide**

Date	Time	Weater Condition	Sampling Depth		Water Temperature			pH			Salinity			DO Saturation		DO		Turbidity		Suspended Solids				
					°C		-		ppt		%		mg/L		NTU		mg/L							
					Value	Average	Value	Average	Value	Average	Value	Average	Value	Average	Value	Average	Value	Average	Value	Average				
28/6/18	10:10	Fine	Middle	3.0	29.10	29.10	29.15	8.16	8.16	8.18	26.52	26.52	26.52	94.3	94.2	93.3	6.24	6.24	6.17	3.29	3.28	3.28	5	4.50
	10:12		Middle	3.0	29.20	29.20		8.20	8.20		26.52	26.52		92.5	92.0		6.12	6.09		3.29	3.27		4	
30/6/18	14:00	Cloudy	Middle	2.5	29.80	29.80	29.85	8.17	8.17	8.18	26.56	26.56	26.57	91.8	92.6	92.3	6.00	6.05	6.02	3.57	3.51	3.52	6	6.50
	14:02		Middle	2.5	29.90	29.90		8.18	8.18		26.57	26.57		92.4	92.2		6.03	6.01		3.50	3.50		7	
3/7/18	16:15	Cloudy	Middle	2.5	28.00	28.00	28.05	8.15	8.15	8.16	26.39	26.39	26.39	76.1	76.7	77.4	5.14	5.18	5.23	2.57	2.56	2.57	3	4.00
	16:17		Middle	2.5	28.10	28.10		8.16	8.16		26.39	26.39		78.4	78.5		5.29	5.30		2.56	2.57		5	
5/7/18	14:50	Cloudy	Middle	2.5	28.10	28.10	28.15	8.17	8.17	8.17	26.30	26.30	26.30	85.2	85.4	85.8	5.74	5.75	5.80	3.13	3.16	3.15	5	5.00
	14:52		Middle	2.5	28.20	28.20		8.17	8.17		26.30	26.30		86.3	86.3		5.81	5.88		3.16	3.15		5	
7/7/18	20:35	Cloudy	Middle	2.5	30.20	30.20	30.20	8.18	8.18	8.18	26.79	26.79	26.79	71.9	73.5	73.6	4.62	4.71	4.72	4.52	4.83	4.52	7	6.50
	20:36		Middle	2.5	30.20	30.20		8.18	8.18		26.79	26.79		73.7	75.1		4.72	4.81		4.69	4.04		6	
10/7/18	10:19	Cloudy	Middle	3.5	28.00	28.00	28.00	8.35	8.35	8.35	27.43	27.43	27.43	75.0	74.4	73.9	5.04	5.40	5.08	1.65	1.63	1.63	5	5.00
	10:21		Middle	3.5	28.00	28.00		8.34	8.34		27.43	27.43		73.5	72.7		4.94	4.94		1.62	1.63		5	
12/7/18	14:00	Fine	Middle	2.5	28.00	28.00	28.25	8.13	8.13	8.13	29.68	29.68	29.68	72.7	72.2	71.8	4.79	4.75	4.72	5.06	5.06	5.09	6	6.00
	14:02		Middle	2.5	28.50	28.50		8.13	8.13		29.67	29.67		71.3	70.9		4.68	4.65		5.10	5.12		6	
14/7/18	12:30	Cloudy	Middle	3.0	27.10	27.10	27.15	8.12	8.12	8.12	30.41	30.41	30.41	84.4	85.0	84.5	5.66	5.66	5.65	5.11	5.17	5.13	11	10.00
	12:32		Middle	3.0	27.20	27.20		8.12	8.12		30.41	30.41		84.2	84.2		5.64	5.64		5.14	5.10		9	
16/7/18	14:20	Fine	Middle	3.0	27.80	27.80	27.85	8.12	8.12	8.12	29.93	29.93	29.93	86.5	86.7	86.8	5.76	5.76	5.76	6.99	6.90	6.69	6	6.00
	14:22		Middle	3.0	27.90	27.90		8.12	8.12		29.93	29.93		87.0	86.8		5.76	5.76		5.98	6.89		6	
18/7/18	16:00	Cloudy	Middle	3.0	27.50	27.50	27.50	7.93	7.93	7.95	30.86	30.86	30.86	89.6	89.6	89.6	5.96	5.96	5.96	7.40	7.40	7.40	7	7.50
	16:02		Middle	3.0	27.50	27.50		7.96	7.96		30.85	30.85		89.5	89.5		5.95	5.95		7.40	7.40		8	
20/7/18	16:45	Fine	Middle	3.0	28.80	28.80	28.80	7.90	7.90	7.92	31.14	31.14	31.15	63.2	62.8	62.5	4.10	4.08	4.05	7.77	7.59	7.62	9	9.00
	16:47		Middle	3.0	28.80	28.80		7.93	7.93		31.15	31.15		62.2	61.8		4.04	3.96		7.56	7.54		9	
24/7/18	11:15	Cloudy	Middle	2.5	29.00	29.00	29.00	8.06	8.06	8.07	29.60	29.60	29.60	96.8	97.6	97.4	6.30	6.35	6.34	5.50	5.46	5.46	6	5.50
	11:17		Middle	2.5	29.00	29.00		8.08	8.08		29.60	29.60		97.4	97.7		6.33	6.36		5.44	5.44		5	
26/7/18	11:00	Fine	Middle	2.5	29.90	29.90	29.95	8.00	8.00	8.02	28.85	28.85	28.85	98.1	97.8	97.0	6.33	6.31	6.26	3.29	3.19	3.23	3	3.00
	11:02		Middle	2.5	30.00	30.00		8.03	8.03		28.85	28.85		96.0	96.1		6.19	6.19		3.22	3.23		<2	

Remarks:  
Single underline denotes exceedance over Action Level.  
Double underline denotes exceedance over Limit Level.



**Water Monitoring Result at P3 - APA  
Mid-Ebb Tide**

Date	Time	Weather Condition	Sampling Depth		Water Temperature			pH			Salinity			DO Saturation			DO			Turbidity			Suspended Solids	
					°C		-		ppt		%		mg/L		NTU		mg/L							
					Value	Average	Value	Average	Value	Average	Value	Average	Value	Average	Value	Average	Value	Average	Value	Average				
28/6/18	10:15	Fine	Middle	3.0	28.70	28.70	28.75	8.21	8.21	8.21	26.38	26.38	26.38	90.9	91.8	91.3	6.06	6.13	6.09	3.05	2.98	3.02	5	4.50
	10:17		Middle	3.0	28.80	28.80		8.21	8.21		26.37	26.37		91.2	91.3		6.08	6.09		3.01	3.02		4	
30/6/18	14:05	Cloudy	Middle	2.5	29.30	29.30	29.35	8.18	8.18	8.18	26.52	26.52	26.52	89.6	90.0	90.0	5.94	6.00	6.00	3.46	3.40	3.53	7	6.50
	14:07		Middle	2.5	29.40	29.40		8.18	8.18		26.52	26.52		90.2	90.2		6.02	6.02		3.62	3.62		6	
3/7/18	16:20	Cloudy	Middle	2.5	28.00	28.00	28.05	8.15	8.15	8.15	26.55	26.55	26.55	79.0	79.2	79.5	5.33	5.34	5.36	3.05	3.04	3.04	4	3.50
	16:22		Middle	2.5	28.10	28.10		8.15	8.15		26.55	26.55		79.7	79.9		5.38	5.39		2.97	3.10		3	
5/7/18	14:55	Cloudy	Middle	2.5	27.90	27.90	27.95	8.18	8.18	8.18	26.31	26.31	26.31	85.9	86.8	86.7	5.82	5.87	5.86	2.70	2.70	2.70	5	5.50
	14:57		Middle	2.5	28.00	28.00		8.18	8.18		26.31	26.31		87.0	87.0		5.88	5.88		2.71	2.70		6	
7/7/18	20:43	Cloudy	Middle	2.5	29.90	29.90	29.90	8.21	8.21	8.21	26.48	26.48	26.48	78.6	78.5	76.5	5.06	5.06	4.94	4.94	4.78	4.84	6	5.00
	20:44		Middle	2.5	29.90	29.90		8.21	8.20		26.48	26.48		75.4	73.3		4.86	4.78		4.77	4.86		4	
10/7/18	10:23	Cloudy	Middle	3.5	27.90	27.90	27.90	8.35	8.35	8.35	27.37	27.37	27.37	72.2	71.9	71.8	4.86	4.84	4.83	1.92	1.88	1.88	9	9.50
	10:25		Middle	3.5	27.90	27.90		8.35	8.35		27.36	27.36		71.6	71.5		4.82	4.81		1.86	1.86		10	
12/7/18	14:05	Fine	Middle	2.5	27.60	27.60	27.70	8.13	8.13	8.12	29.56	29.56	29.56	70.8	71.2	71.1	4.73	4.75	4.74	4.92	4.93	4.79	6	7.00
	14:07		Middle	2.5	27.80	27.80		8.10	8.10		29.56	29.56		71.2	71.3		4.74	4.75		4.69	4.61		8	
14/7/18	12:35	Cloudy	Middle	3.0	26.80	26.80	26.85	8.12	8.12	8.12	30.35	30.35	30.35	84.7	84.5	84.5	5.71	5.70	5.70	5.16	5.16	5.14	7	7.00
	12:37		Middle	3.0	26.90	26.90		8.12	8.12		30.35	30.35		84.1	84.7		5.68	5.71		5.13	5.12		7	
16/7/18	14:25	Fine	Middle	3.0	27.30	27.30	27.35	8.13	8.13	8.13	29.92	29.92	29.92	84.7	84.9	84.8	5.69	5.69	5.69	6.15	6.14	6.14	4	5.00
	14:27		Middle	3.0	27.40	27.40		8.13	8.13		29.92	29.92		84.8	84.8		5.68	5.68		6.14	6.13		6	
18/7/18	16:05	Cloudy	Middle	3.0	27.30	27.30	27.35	8.00	8.00	8.01	30.91	30.91	30.91	85.6	86.4	86.4	5.70	5.75	5.75	7.09	7.11	7.11	8	8.50
	16:07		Middle	3.0	27.40	27.40		8.01	8.01		30.91	30.91		86.6	86.8		5.77	5.78		7.12	7.13		9	
20/7/18	16:49	Fine	Middle	3.0	28.30	28.30	28.35	7.95	7.95	7.96	31.21	31.21	31.20	68.6	68.0	67.4	4.49	4.44	4.41	7.79	7.78	7.83	8	8.50
	16:51		Middle	3.0	28.40	28.40		7.97	7.97		31.18	31.18		66.3	66.8		4.34	4.37		7.87	7.88		9	
24/7/18	11:20	Cloudy	Middle	2.5	28.70	28.70	28.75	8.14	8.14	8.15	29.42	29.42	29.42	97.5	97.1	97.1	6.39	6.37	6.37	5.16	5.17	5.19	6	6.00
	11:22		Middle	2.5	28.80	28.80		8.15	8.15		29.42	29.42		96.9	96.7		6.36	6.35		5.20	5.22		6	
26/7/18	11:05	Fine	Middle	2.5	29.30	29.30	29.30	8.06	8.06	8.07	28.76	28.76	28.76	91.7	90.3	90.5	5.98	5.86	5.91	3.10	3.18	3.15	4	3.50
	11:07		Middle	2.5	29.30	29.30		8.07	8.07		28.76	28.76		89.5	90.6		5.84	5.96		3.15	3.17		3	

Remarks:  
Single underline denotes exceedance over Action Level.  
Double underline denotes exceedance over Limit Level.



**Water Monitoring Result at P4 - SOC  
Mid-Ebb Tide**

Date	Time	Weather Condition	Sampling Depth		Water Temperature			pH			Salinity			DO Saturation		DO		Turbidity		Suspended Solids				
					°C			-			ppt			%		mg/L		NTU		mg/L				
					Value	Average		Value	Average		Value	Average		Value	Average		Value	Average	Value	Average	Value	Average	Value	Average
28/6/18	10:20	Fine	Middle	3.0	28.60	28.60	28.65	8.21	8.21	8.21	26.38	26.38	26.38	90.9	91.7	91.5	6.07	6.13	6.11	2.73	2.74	2.77	6	5.50
	10:22		Middle	3.0	28.70	28.70		8.21	8.21		26.38	26.38		91.3	91.9		6.10	6.14		2.78	2.81		5	
30/6/18	14:10	Cloudy	Middle	2.5	29.00	29.00	29.05	8.18	8.18	8.18	26.52	26.52	26.52	89.4	89.4	89.3	5.92	5.93	5.92	3.40	3.37	3.36	5	5.50
	14:12		Middle	2.5	29.10	29.10		8.18	8.18		26.52	26.52		89.3	89.2		5.92	5.91		3.35	3.32		6	
3/7/18	16:25	Cloudy	Middle	2.5	27.90	27.90	27.95	8.18	8.18	8.18	26.36	26.36	26.36	80.9	81.3	81.8	5.47	5.50	5.53	2.64	2.59	2.59	2	2.00
	16:27		Middle	2.5	28.00	28.00		8.17	8.17		26.35	26.35		82.3	82.5		5.56	5.58		2.56	2.57		2	
5/7/18	15:00	Cloudy	Middle	2.5	27.90	27.90	27.90	8.19	8.19	8.19	26.36	26.36	26.36	89.0	89.3	89.1	6.02	6.04	6.03	2.64	2.65	2.66	6	5.50
	15:02		Middle	2.5	27.90	27.90		8.19	8.19		26.36	26.36		89.1	89.0		6.03	6.03		2.67	2.68		5	
7/7/18	20:52	Cloudy	Middle	2.5	29.80	29.80	29.80	8.21	8.21	8.21	26.50	26.50	26.50	74.0	76.4	75.2	4.78	4.95	4.86	4.58	4.71	4.57	7	8.00
	20:53		Middle	2.5	29.80	29.80		8.21	8.21		26.50	26.50		75.6	74.8		4.88	4.83		4.47	4.51		9	
10/7/18	10:27	Cloudy	Middle	3.5	27.90	27.90	27.90	8.37	8.37	8.37	27.12	27.12	27.10	77.3	77.5	77.3	5.21	5.22	5.18	1.61	1.66	1.68	5	5.50
	10:29		Middle	3.5	27.90	27.90		8.37	8.37		27.07	27.07		77.3	77.0		5.10	5.19		1.68	1.78		6	
12/7/18	14:10	Fine	Middle	2.5	27.50	27.50	27.55	8.13	8.13	8.13	29.41	29.41	29.43	72.2	72.2	72.0	4.84	4.84	4.82	4.20	4.12	4.15	7	6.50
	14:12		Middle	2.5	27.60	27.60		8.13	8.13		29.44	29.44		71.8	71.8		4.80	4.80		4.12	4.17		6	
14/7/18	12:40	Cloudy	Middle	3.0	26.60	26.60	26.60	8.13	8.13	8.13	30.31	30.31	30.31	87.5	87.7	87.3	5.92	5.94	5.91	5.04	5.00	5.01	7	6.50
	12:42		Middle	3.0	26.60	26.60		8.13	8.13		30.31	30.31		87.8	86.0		5.94	5.82		5.00	5.00		6	
16/7/18	14:30	Fine	Middle	3.0	27.30	27.30	27.30	8.12	8.12	8.12	29.92	29.92	29.93	82.2	82.6	82.4	5.54	5.54	5.53	6.68	6.59	6.63	7	7.50
	14:32		Middle	3.0	27.30	27.30		8.12	8.12		29.93	29.93		82.4	82.4		5.52	5.52		6.62	6.63		8	
18/7/18	16:10	Cloudy	Middle	3.0	27.40	27.40	27.40	8.02	8.02	8.02	30.92	30.92	30.92	84.7	85.2	84.9	5.64	5.68	5.65	7.58	7.61	7.59	9	9.00
	16:12		Middle	3.0	27.40	27.40		8.02	8.02		30.92	30.92		84.6	84.9		5.63	5.66		7.59	7.58		9	
20/7/18	16:53	Fine	Middle	3.0	28.20	28.20	28.20	7.97	7.97	7.98	31.19	31.19	31.19	58.1	56.2	55.8	3.83	3.69	3.66	7.13	7.16	7.15	8	8.50
	16:55		Middle	3.0	28.20	28.20		7.98	7.98		31.18	31.18		55.0	53.8		3.60	3.53		7.15	7.14		9	
24/7/18	11:25	Cloudy	Middle	2.5	28.60	28.60	28.60	8.17	8.17	8.18	29.35	29.35	29.36	96.3	96.3	95.7	6.34	6.34	6.31	4.91	4.99	4.97	6	6.00
	11:27		Middle	2.5	28.60	28.60		8.18	8.18		29.37	29.37		94.6	95.6		6.26	6.30		4.98	4.98		6	
26/7/18	11:10	Fine	Middle	2.5	29.20	29.20	29.20	8.10	8.10	8.10	28.61	28.61	28.61	90.1	90.5	90.3	5.90	5.92	5.91	3.26	3.28	3.28	3	3.00
	11:12		Middle	2.5	29.20	29.20		8.10	8.10		28.60	28.60		90.4	90.0		5.91	5.89		3.29	3.30		3	

Remarks:  
Single underline denotes exceedance over Action Level.  
Double underline denotes exceedance over Limit Level.



**Water Monitoring Result at P5 - WCT / RT / IT  
Mid-Ebb Tide**

Date	Time	Weather Condition	Sampling Depth		Water Temperature			pH			Salinity			DO Saturation		DO		Turbidity		Suspended Solids				
					°C		-		ppt		%		mg/L		NTU		mg/L							
					Value	Average	Value	Average	Value	Average	Value	Average	Value	Average	Value	Average	Value	Average	Value	Average				
28/6/18	10:25	Fine	Middle	3.0	28.70	28.70	28.70	8.21	8.21	8.21	26.45	26.45	26.45	91.2	91.8	91.7	6.09	6.13	6.12	3.57	3.47	3.51	4	4.50
	10:27		Middle	3.0	28.70	28.70		8.21	8.21		26.45	26.45		92.0	91.7		6.14	6.12		3.48	3.52		5	
30/6/18	14:15	Cloudy	Middle	2.5	29.20	29.20	29.20	8.18	8.18	8.18	26.45	26.45	26.46	90.4	90.7	90.6	5.99	6.00	6.00	3.45	3.36	3.39	5	5.50
	14:17		Middle	2.5	29.20	29.20		8.17	8.17		26.46	26.46		90.7	90.6		6.00	6.00		3.37	3.37		6	
3/7/18	16:30	Cloudy	Middle	2.5	28.00	28.00	28.00	8.17	8.17	8.17	26.35	26.35	26.35	84.8	85.1	85.2	5.73	5.75	5.76	3.01	2.90	2.96	3	2.50
	16:32		Middle	2.5	28.00	28.00		8.17	8.17		26.35	26.35		85.3	85.4		5.77	5.77		2.98	2.94		2	
5/7/18	15:05	Cloudy	Middle	2.5	27.90	27.90	27.95	8.19	8.19	8.19	26.42	26.42	26.42	89.0	89.1	89.2	6.03	6.02	6.04	2.75	2.69	2.67	6	5.50
	15:07		Middle	2.5	28.00	28.00		8.19	8.19		26.42	26.42		89.4	89.4		6.05	6.05		2.64	2.61		5	
7/7/18	21:07	Cloudy	Middle	2.5	29.50	29.50	29.50	8.20	8.20	8.20	26.61	26.61	26.61	76.8	76.2	76.8	4.97	4.94	4.98	6.01	6.06	6.01	6	5.50
	21:08		Middle	2.5	29.50	29.50		8.20	8.20		26.61	26.61		76.9	77.1		4.99	5.01		5.97	5.98		5	
10/7/18	10:31	Cloudy	Middle	3.5	28.00	28.00	28.00	8.40	8.40	8.40	26.82	26.82	26.82	76.5	76.1	75.8	5.18	5.12	5.11	1.85	1.95	1.95	7	6.50
	10:33		Middle	3.5	28.00	28.00		8.40	8.40		26.82	26.82		75.5	74.9		5.09	5.05		1.96	2.03		6	
12/7/18	14:15	Fine	Middle	2.5	27.70	27.70	27.75	8.15	8.15	8.15	29.38	29.38	29.38	69.7	69.4	69.0	4.65	4.63	4.60	5.65	5.66	5.61	6	6.00
	14:17		Middle	2.5	27.80	27.80		8.15	8.15		29.38	29.38		68.5	68.4		4.57	4.56		5.59	5.54		6	
14/7/18	12:45	Cloudy	Middle	3.0	26.60	26.60	26.65	8.13	8.13	8.13	30.35	30.35	30.36	84.8	85.0	84.9	5.73	5.74	5.74	4.93	4.93	4.96	7	7.50
	12:47		Middle	3.0	26.70	26.70		8.13	8.13		30.36	30.36		84.9	84.9		5.74	5.74		4.97	5.00		8	
16/7/18	14:35	Fine	Middle	3.0	27.40	27.40	27.40	8.12	8.12	8.12	29.97	29.97	29.97	83.3	83.3	83.4	5.57	5.57	5.57	6.20	6.24	6.24	7	6.50
	14:37		Middle	3.0	27.40	27.40		8.12	8.12		29.97	29.97		83.8	83.0		5.56	5.56		6.25	6.25		6	
18/7/18	16:15	Cloudy	Middle	3.0	27.40	27.40	27.40	8.03	8.03	8.04	30.94	30.94	30.94	85.3	85.7	85.5	5.67	5.70	5.69	7.96	7.98	7.98	8	7.50
	16:17		Middle	3.0	27.40	27.40		8.04	8.04		30.94	30.94		85.7	85.4		5.70	5.68		7.99	7.99		7	
20/7/18	16:57	Fine	Middle	3.0	28.10	28.10	28.10	7.99	7.99	7.99	31.20	31.20	31.20	62.9	61.1	60.1	4.09	4.01	3.93	9.75	9.72	9.72	10	10.50
	16:59		Middle	3.0	28.10	28.10		7.99	7.99		31.20	31.20		59.1	57.1		3.88	3.75		9.72	9.70		11	
24/7/18	11:30	Cloudy	Middle	2.5	28.50	28.50	28.50	8.19	8.19	8.19	29.40	29.40	29.41	93.8	94.0	93.5	6.10	6.19	6.14	6.09	6.04	6.04	6	7.00
	11:32		Middle	2.5	28.50	28.50		8.19	8.19		29.42	29.42		93.1	92.9		6.13	6.12		6.00	6.02		8	
26/7/18	11:15	Fine	Middle	2.5	29.20	29.20	29.25	8.12	8.12	8.12	28.59	28.59	28.59	89.7	89.6	89.5	5.87	5.86	5.85	2.96	2.85	2.89	3	3.50
	11:17		Middle	2.5	29.30	29.30		8.12	8.12		28.59	28.59		89.3	89.4		5.84	5.84		2.88	2.88		4	

Remarks:  
Single underline denotes exceedance over Action Level.  
Double underline denotes exceedance over Limit Level.



**Water Monitoring Result at RW21-P789 - GEC/CRB/SHK  
Mid-Ebb Tide**

Date	Time	Weater Condition	Sampling Depth		Water Temperature		pH			Salinity			DO Saturation		DO		Turbidity		Suspended Solids					
					°C		-			ppt			%		mg/L		NTU		mg/L					
					Value	Average	Value	Average	Value	Average	Value	Average	Value	Average	Value	Average	Value	Average	Value	Average				
28/6/18	13:58	Fine	Middle	3.5	29.90	29.90	30.05	8.25	8.25	8.26	26.86	26.86	26.86	103.8	103.7	102.4	6.75	6.74	6.66	3.62	3.57	3.62	6	6.00
	14:00		Middle	3.5	30.20	30.20		8.26	8.26		26.86	26.86		101.1	101.1		6.57	6.56		3.64	3.66		6	
30/6/18	14:50	Cloudy	Middle	3.5	28.90	28.90	28.95	8.23	8.23	8.23	26.30	26.30	26.30	94.5	94.1	94.3	6.29	6.26	6.27	6.41	6.40	6.41	16	16.00
	14:52		Middle	3.5	29.00	29.00		8.23	8.23		26.30	26.30		94.6	94.0		6.29	6.24		6.41	6.41		16	
3/7/18	13:50	Cloudy	Middle	4.0	27.70	27.70	27.70	8.11	8.11	8.11	26.92	26.92	26.92	74.0	74.7	74.3	5.01	5.09	5.04	3.14	3.16	3.17	3	3.00
	13:52		Middle	4.0	27.70	27.70		8.11	8.11		26.92	26.92		74.5	74.1		5.06	5.01		3.18	3.19		3	
5/7/18	15:35	Cloudy	Middle	3.5	27.90	27.90	27.95	8.15	8.15	8.15	27.00	27.00	27.00	88.7	89.6	89.4	5.98	6.04	6.03	5.07	5.11	5.11	10	9.50
	15:37		Middle	3.5	28.00	28.00		8.15	8.15		26.99	26.99		89.5	89.7		6.04	6.05		5.11	5.13		9	
7/7/18	17:30	Cloudy	Middle	4.0	30.30	30.30	30.30	8.12	8.12	8.12	26.87	26.87	26.87	65.0	64.9	64.6	4.23	4.16	4.20	1.34	1.28	1.36	9	8.00
	17:31		Middle	4.0	30.30	30.30		8.12	8.12		26.87	26.87		65.2	63.3		4.28	4.14		1.40	1.42		7	
10/7/18	10:50	Cloudy	Middle	3.5	28.10	28.10	28.10	8.33	8.33	8.33	27.77	27.77	27.78	74.2	73.0	72.6	4.97	4.89	4.86	2.13	2.10	2.10	7	7.00
	10:52		Middle	3.5	28.10	28.10		8.33	8.33		27.78	27.78		72.0	71.2		4.81	4.77		2.08	2.08		7	
12/7/18	10:00	Fine	Middle	4.0	28.40	28.40	28.50	8.07	8.07	8.08	30.18	30.18	30.19	91.0	90.8	90.3	5.97	5.95	5.92	3.18	3.12	3.12	4	4.50
	10:02		Middle	4.0	28.60	28.60		8.09	8.09		30.19	30.19		89.6	89.9		5.86	5.88		3.10	3.08		5	
14/7/18	13:25	Cloudy	Middle	3.5	26.80	26.80	26.80	8.15	8.15	8.15	30.84	30.84	30.84	84.3	84.0	83.7	5.67	5.65	5.63	4.67	4.62	4.61	7	6.50
	13:27		Middle	3.5	26.80	26.80		8.15	8.15		30.84	30.84		83.2	83.3		5.59	5.60		4.57	4.56		6	
16/7/18	14:55	Fine	Middle	4.0	27.50	27.50	27.50	8.14	8.14	8.15	30.22	30.22	30.22	79.5	79.2	79.1	5.30	5.28	5.27	5.64	5.65	5.65	5	5.00
	14:57		Middle	4.0	27.50	27.50		8.15	8.15		30.22	30.22		79.0	78.8		5.26	5.25		5.65	5.65		5	
18/7/18	16:30	Cloudy	Middle	4.0	27.70	27.70	27.70	8.05	8.05	8.05	30.90	30.90	30.91	81.5	91.4	84.3	5.39	5.40	5.42	5.55	5.54	5.54	5	5.50
	16:32		Middle	4.0	27.70	27.70		8.05	8.05		30.91	30.91		82.1	82.3		5.44	5.45		5.53	5.52		6	
20/7/18	20:58	Fine	Middle	3.5	28.00	28.00	28.10	8.07	8.07	8.07	31.00	31.10	31.07	47.0	47.6	48.1	3.09	3.13	3.16	4.95	4.97	5.00	6	5.50
	21:00		Middle	3.5	28.20	28.20		8.07	8.07		31.08	31.08		48.9	48.9		3.21	3.21		5.03	5.05		5	
24/7/18	11:45	Cloudy	Middle	3.5	28.80	28.80	28.85	8.11	8.11	8.12	29.74	29.74	24.75	96.2	95.7	96.1	6.28	6.26	6.28	4.79	4.80	4.75	8	7.50
	11:47		Middle	3.5	28.90	28.90		8.12	8.12		29.75	9.75		96.3	96.1		6.29	6.28		4.68	4.72		7	
26/7/18	11:25	Fine	Middle	4.0	29.30	29.30	29.35	8.08	8.08	8.08	29.24	29.24	29.24	84.5	84.8	84.8	5.50	5.52	5.52	7.89	7.89	7.84	6	5.50
	11:27		Middle	4.0	29.40	29.40		8.08	8.08		29.24	29.24		84.3	85.5		5.49	5.55		7.80	7.79		5	

Remarks:  
Single underline denotes exceedance over Action Level.  
Double underline denotes exceedance over Limit Level.



**Water Monitoring Result at WSD19 - Sheung Wan  
Mid-Ebb Tide**

Date	Time	Weater Condition	Sampling Depth		Water Temperature			pH			Salinity			DO Saturation		DO		Turbidity		Suspended Solids				
					°C		-		ppt		%		mg/L		NTU		mg/L							
					Value	Average	Value	Average	Value	Average	Value	Average	Value	Average	Value	Average	Value	Average	Value	Average				
28/6/18	10:55	Fine	Middle	3.5	28.90	28.90	28.90	8.24	8.24	8.24	26.14	26.14	26.14	98.0	98.1	97.8	6.53	6.54	6.52	2.43	2.39	2.38	4	4.00
	10:57		Middle	3.5	28.90	28.90		8.24	8.24		26.14	26.14		97.5	97.5		6.50	6.50		2.35	2.36		4	
30/6/18	10:50	Cloudy	Middle	4.0	29.90	29.90	30.00	8.13	8.13	8.14	26.28	26.28	26.28	98.2	98.6	97.7	6.42	6.44	6.38	2.84	2.88	2.86	5	5.50
	10:52		Middle	4.0	30.10	30.10		8.14	8.14		26.28	26.28		96.9	97.1		6.32	6.33		2.85	2.85		6	
3/7/18	15:20	Cloudy	Middle	4.0	27.90	27.90	27.95	8.11	8.11	8.12	26.24	26.24	26.24	44.2	43.9	43.9	2.99	2.97	<u>2.97</u>	2.69	2.69	2.67	4	4.50
	15:22		Middle	4.0	28.00	28.00		8.13	8.13		26.24	26.24		43.7	43.6		2.96	2.95		2.66	2.64		5	
5/7/18	13:55	Cloudy	Middle	4.0	28.80	28.80	28.90	8.12	8.12	8.13	26.47	26.47	26.47	85.4	85.8	85.5	5.69	5.71	5.69	2.99	2.98	2.98	6	5.50
	13:57		Middle	4.0	29.00	29.00		8.13	8.13		26.46	26.46		85.5	85.4		5.68	5.68		2.97	2.97		5	
7/7/18	18:31	Cloudy	Middle	3.5	29.80	29.80	29.80	8.22	8.22	8.22	24.98	24.98	24.98	68.2	68.6	68.6	4.44	4.46	4.46	1.86	1.91	1.61	7	8.50
	18:32		Middle	3.5	29.80	29.80		8.22	8.22		24.98	24.98		68.7	68.7		4.47	4.47		1.36	1.31		10	
10/7/18	9:13	Cloudy	Middle	3.5	27.00	27.00	27.05	8.18	8.18	8.21	27.55	27.55	27.54	71.5	72.4	71.8	4.89	4.94	4.90	3.17	3.07	3.07	9	8.50
	9:15		Middle	3.5	27.10	27.10		8.24	8.24		27.53	27.53		71.9	71.3		4.91	4.87		3.06	2.97		8	
12/7/18	11:15	Fine	Middle	4.0	28.00	28.00	28.20	8.19	8.19	8.20	29.09	29.09	29.09	92.1	92.1	91.7	6.10	6.10	6.07	3.69	3.68	3.68	6	5.00
	11:17		Middle	4.0	28.40	28.40		8.20	8.20		29.09	29.09		91.5	91.2		6.05	6.03		3.68	3.68		4	
14/7/18	11:00	Cloudy	Middle	4.0	26.90	26.90	26.95	8.04	8.04	8.06	30.20	30.20	30.20	56.7	56.4	56.6	3.82	3.79	3.81	4.12	4.15	4.15	5	4.50
	11:02		Middle	4.0	27.00	27.00		8.07	8.07		30.20	30.20		56.6	56.6		3.81	3.81		4.16	4.16		4	
16/7/18	13:40	Fine	Middle	4.0	27.30	27.30	27.30	8.03	8.03	8.05	29.93	29.93	29.93	82.0	81.8	81.8	5.50	5.49	5.48	9.27	9.25	9.25	9	8.00
	13:42		Middle	4.0	27.30	27.30		8.07	8.07		29.93	29.93		81.4	82.0		5.45	5.49		9.24	9.24		7	
18/7/18	15:00	Cloudy	Middle	4.0	27.20	27.20	27.15	7.38	7.38	7.48	30.53	30.53	30.53	88.6	88.6	88.5	5.94	5.94	5.93	9.39	9.38	9.42	10	10.50
	15:02		Middle	4.0	27.10	27.10		7.57	7.57		30.52	30.52		88.1	88.7		5.90	5.94		9.44	9.47		11	
20/7/18	17:35	Fine	Middle	3.5	27.90	27.90	27.95	7.99	7.99	8.00	31.03	31.03	31.03	60.9	59.4	58.7	4.01	3.91	3.87	12.13	12.23	<u>12.42</u>	12	11.00
	17:37		Middle	3.5	28.00	28.00		8.00	8.00		31.02	31.02		57.7	56.9		3.80	3.75		12.17	13.15		10	
24/7/18	9:45	Cloudy	Middle	4.0	29.40	29.40	29.50	7.74	7.74	7.74	29.55	29.55	29.55	99.4	99.5	99.6	6.42	6.43	6.44	4.61	4.64	4.60	4	3.50
	9:47		Middle	4.0	29.60	29.60		7.74	7.74		29.54	29.54		99.8	99.8		6.45	6.45		4.58	4.56		3	
26/7/18	9:50	Fine	Middle	4.0	29.70	29.70	29.75	7.89	7.89	7.88	28.53	28.53	28.54	97.5	96.5	96.6	6.32	6.25	6.26	3.55	3.57	3.57	2	2.00
	9:52		Middle	4.0	29.80	29.80		7.87	7.87		28.54	28.54		96.3	96.2		6.24	6.23		3.57	3.58		2	

Remarks:  
Single underline denotes exceedance over Action Level.  
Double underline denotes exceedance over Limit Level.





# Graphic Presentation of Water Quality Result of WSD19 - Sheung Wan

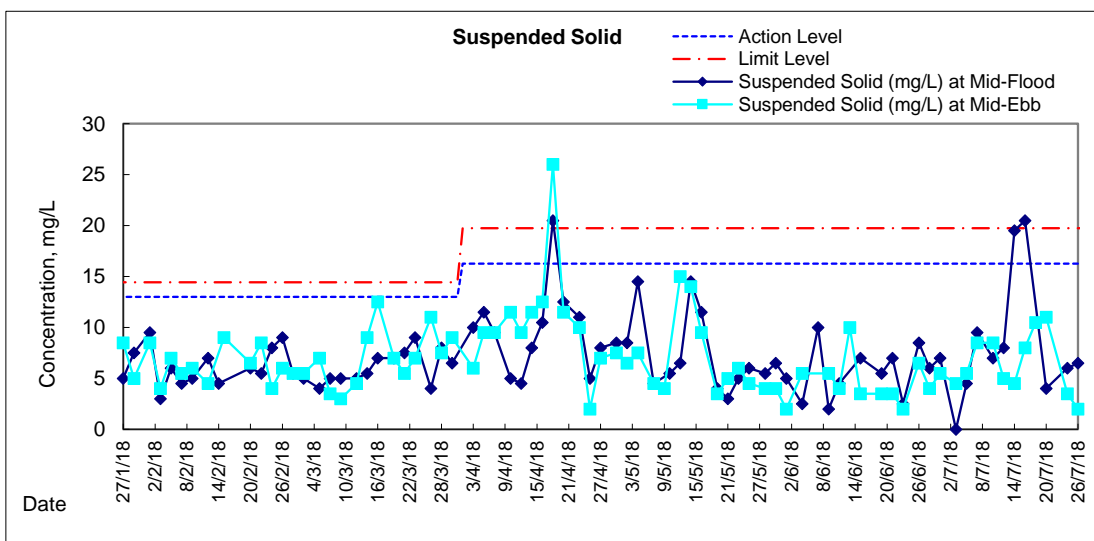
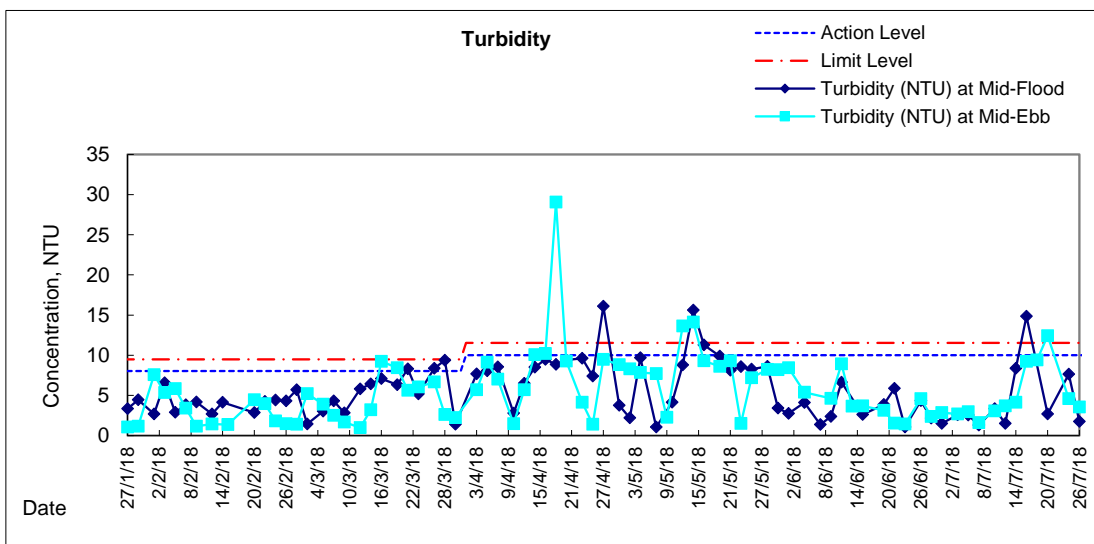
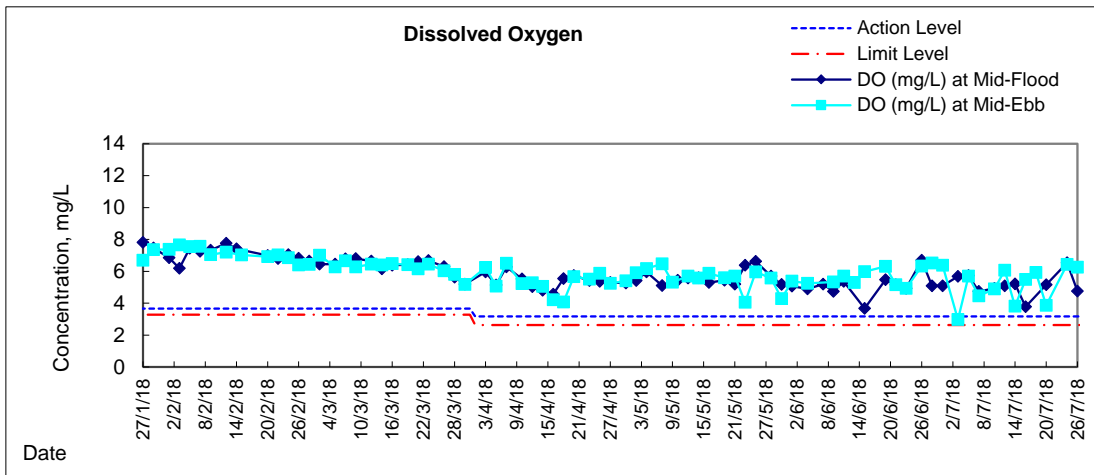



### Graphic Presentation of Water Quality Result of C1 - HKCEC

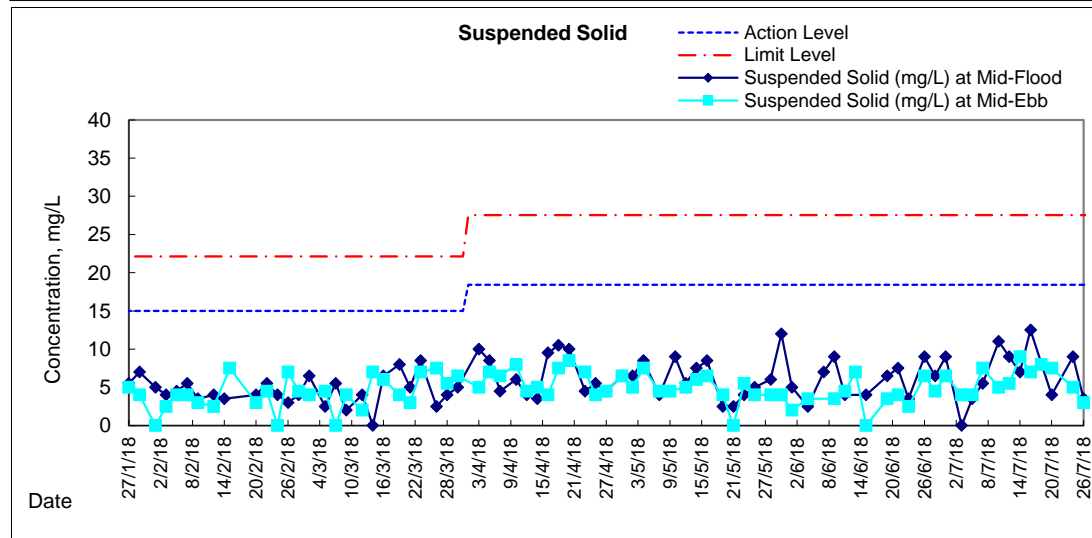
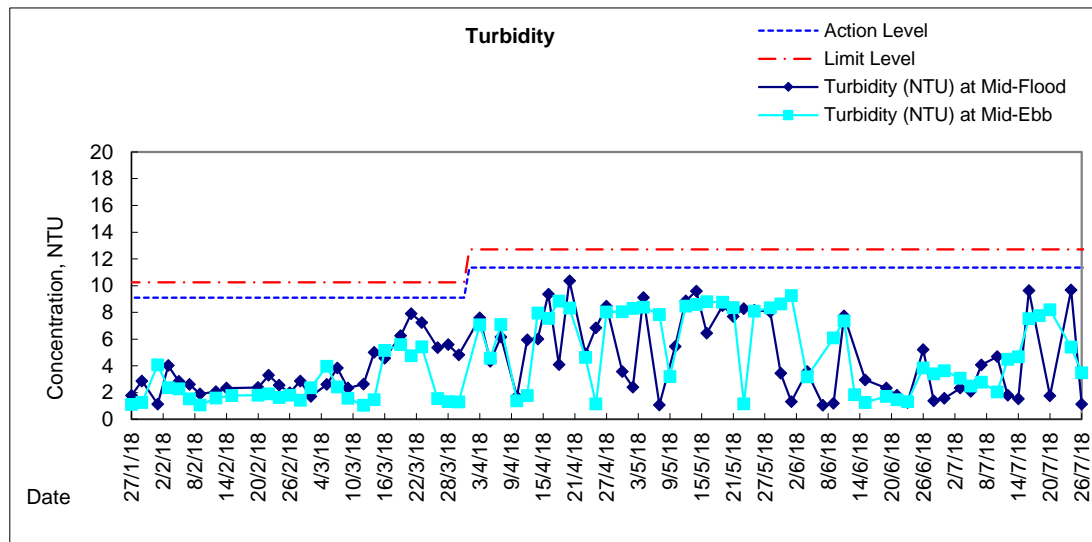
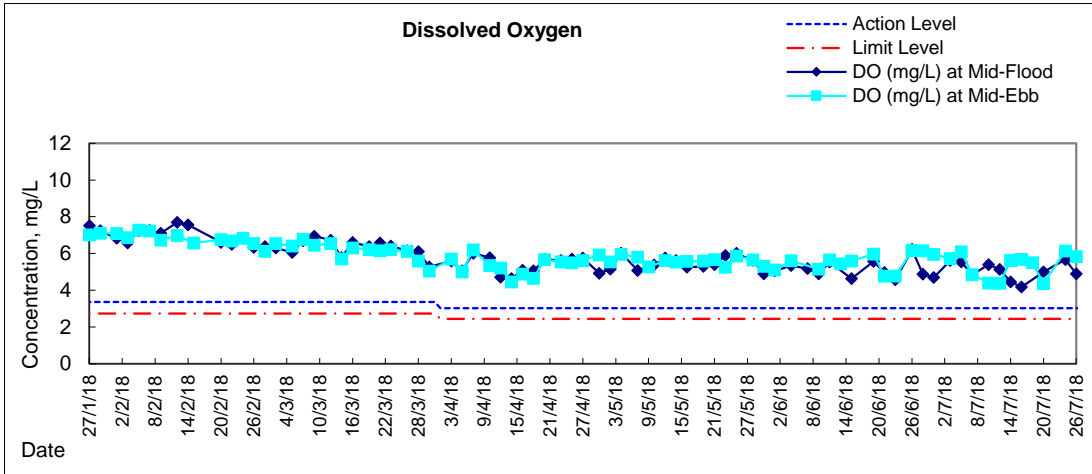



# Graphic Presentation of Water Quality Result of P1 - HKCEC Phase I

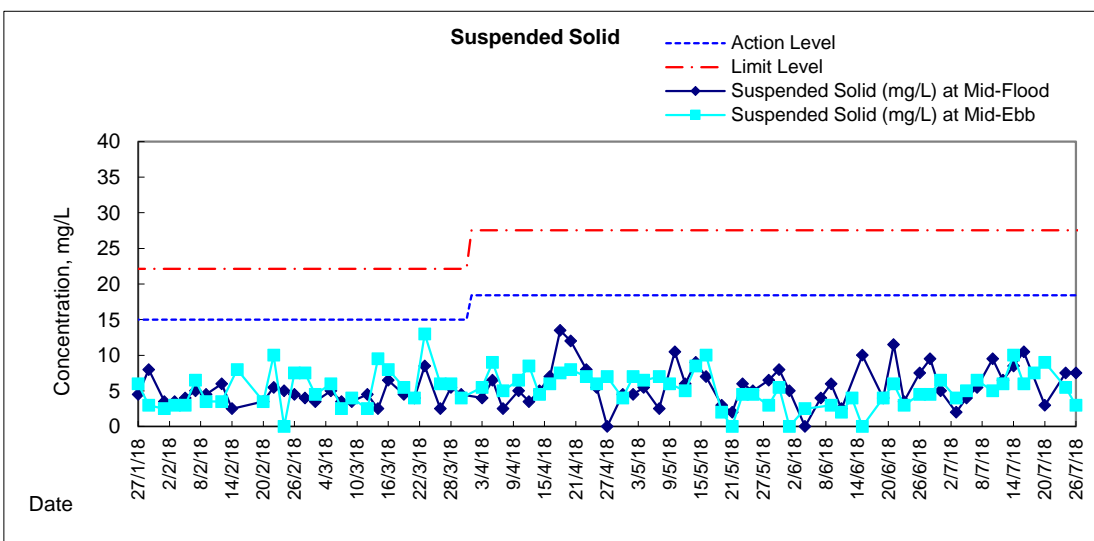
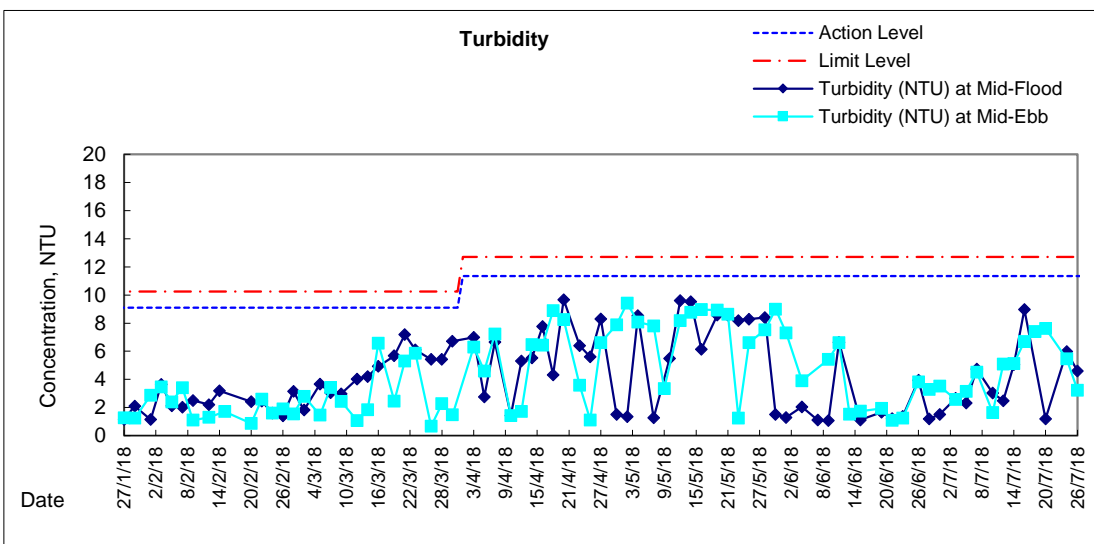
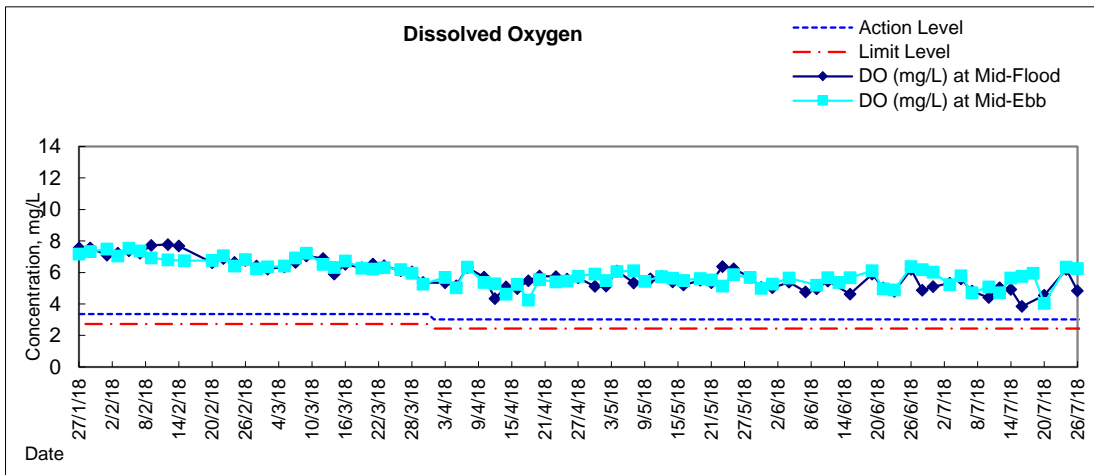



### Graphic Presentation of Water Quality Result of P3 - APA

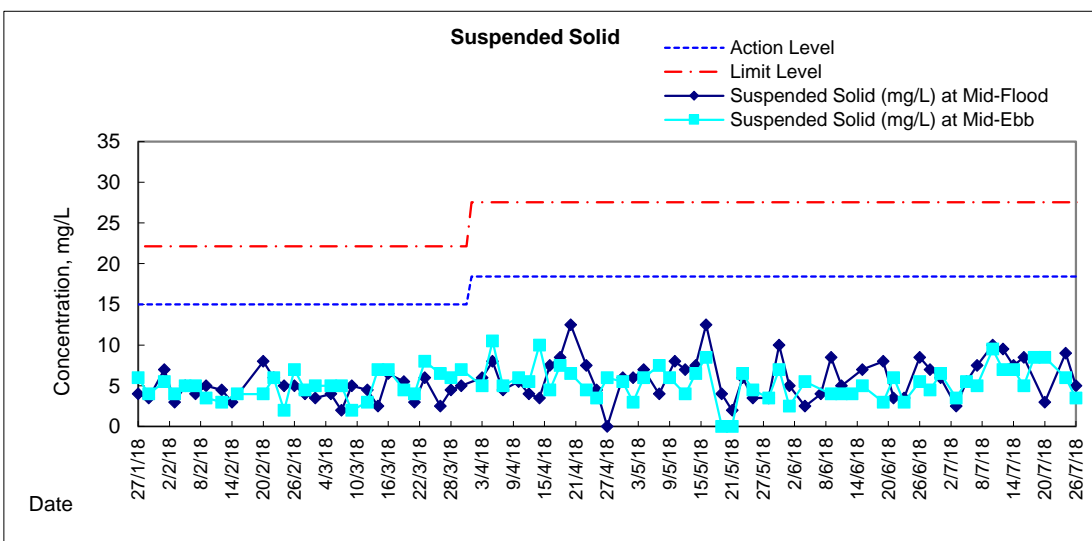
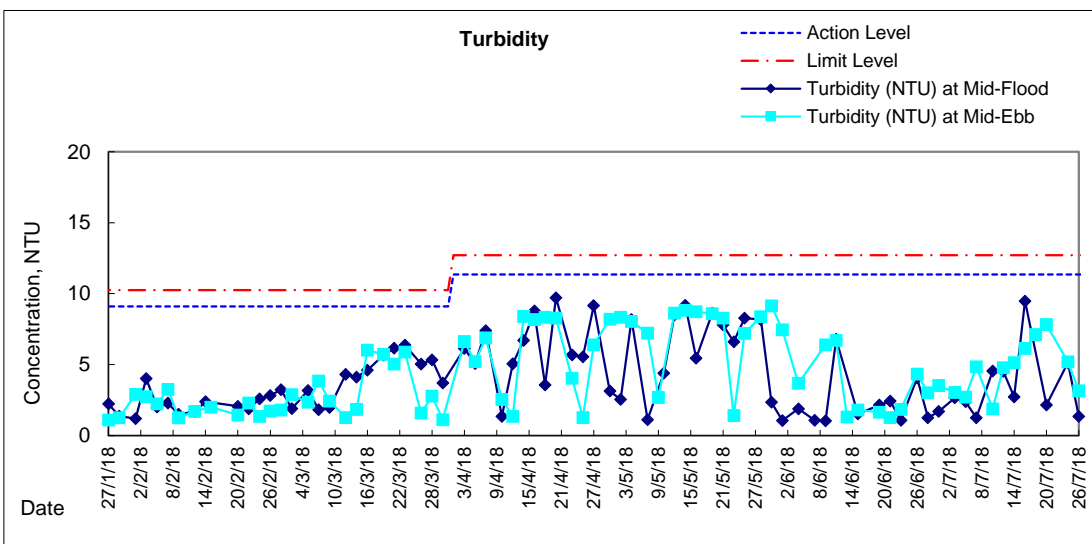
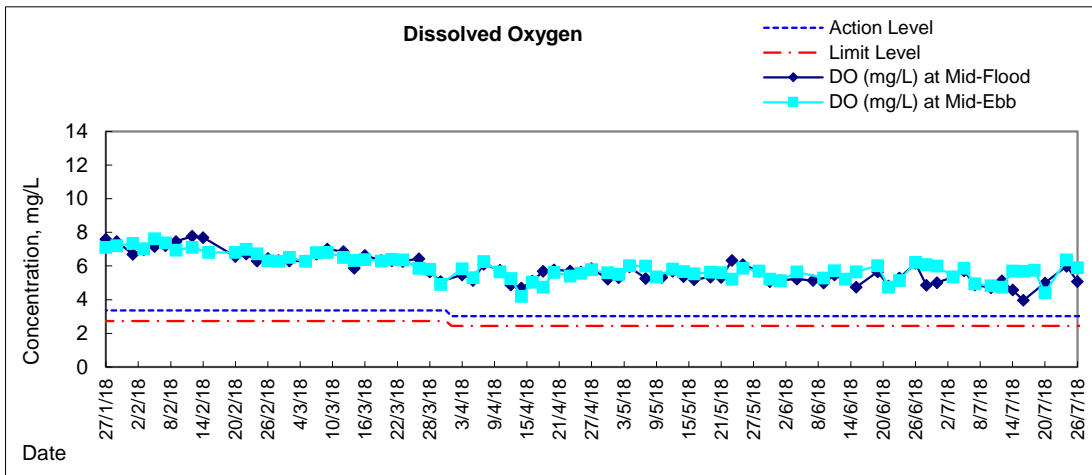



### Graphic Presentation of Water Quality Result of P5 - WCT / RT / IT

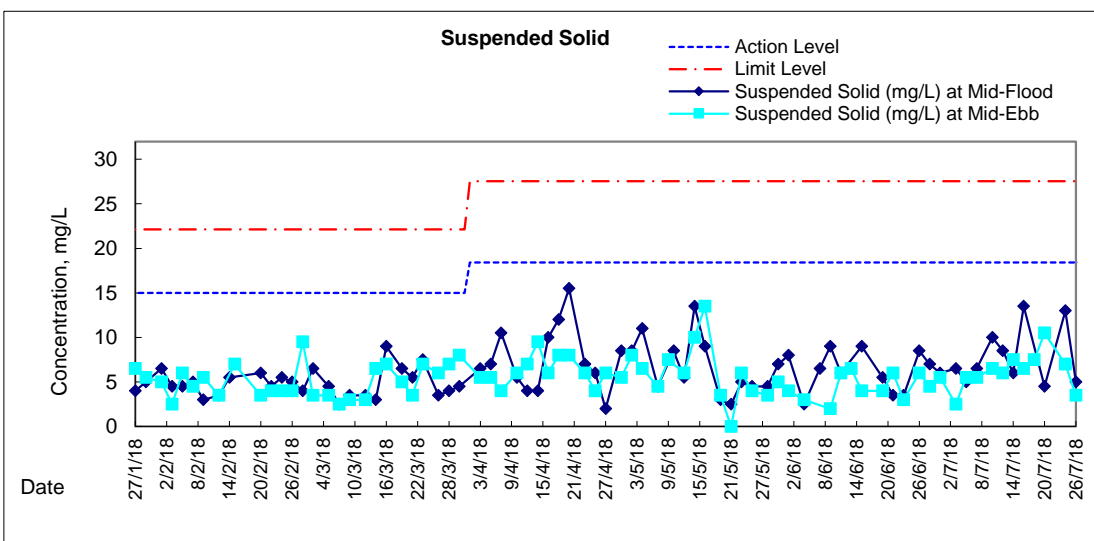
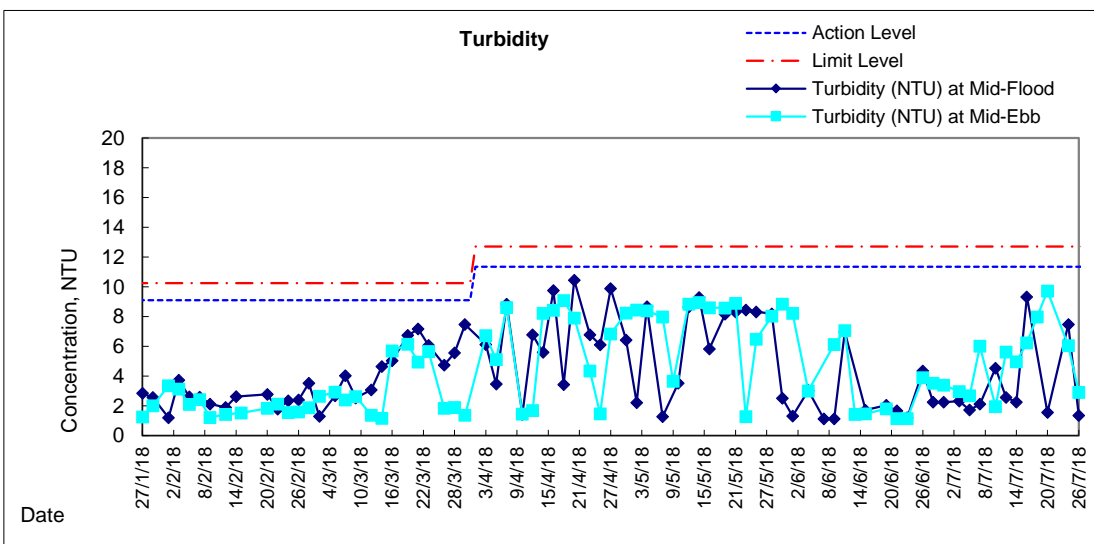
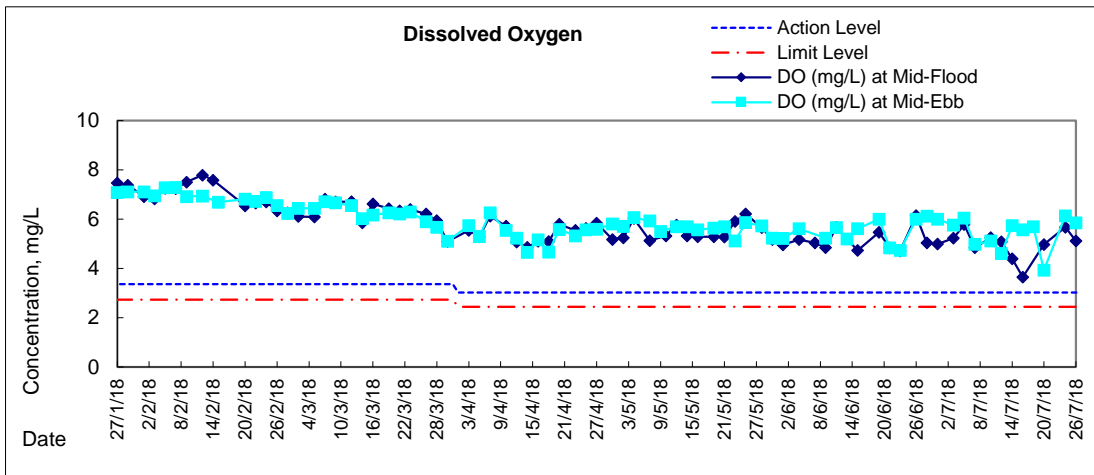



### Graphic Presentation of Water Quality Result of P4 - SOC

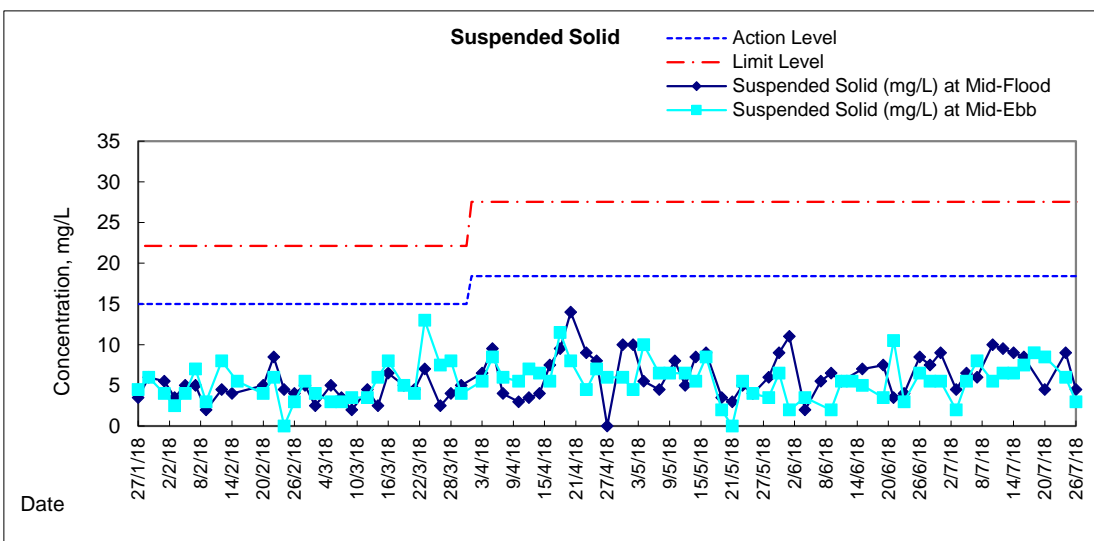
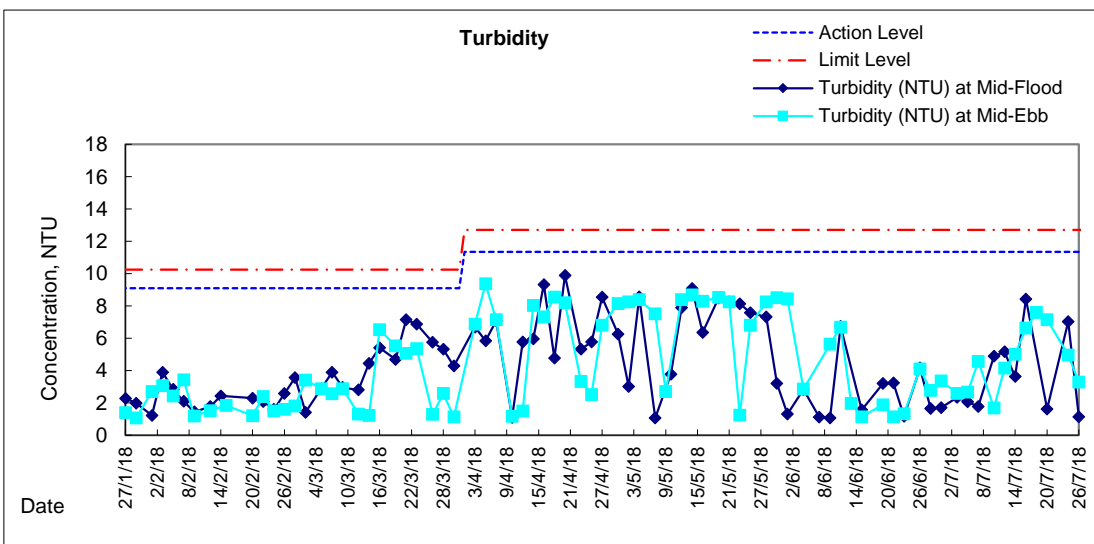
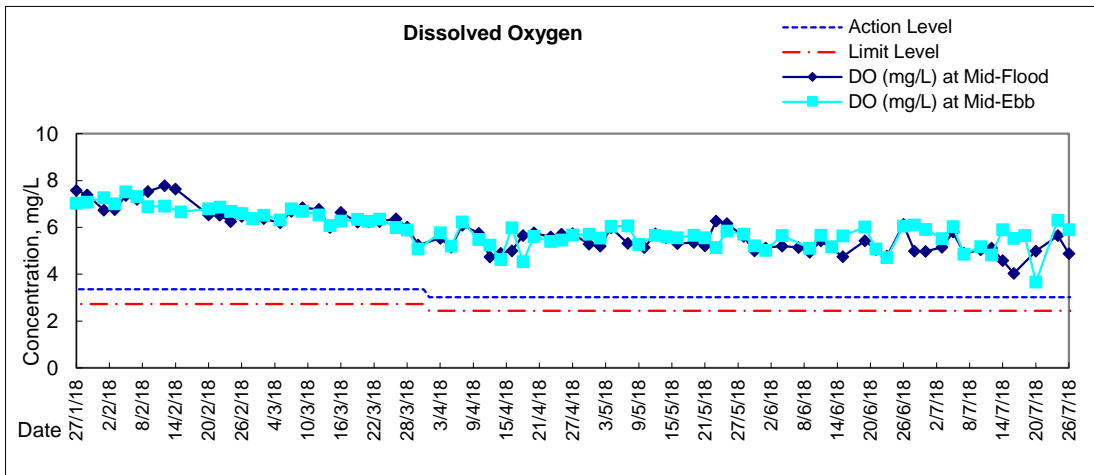

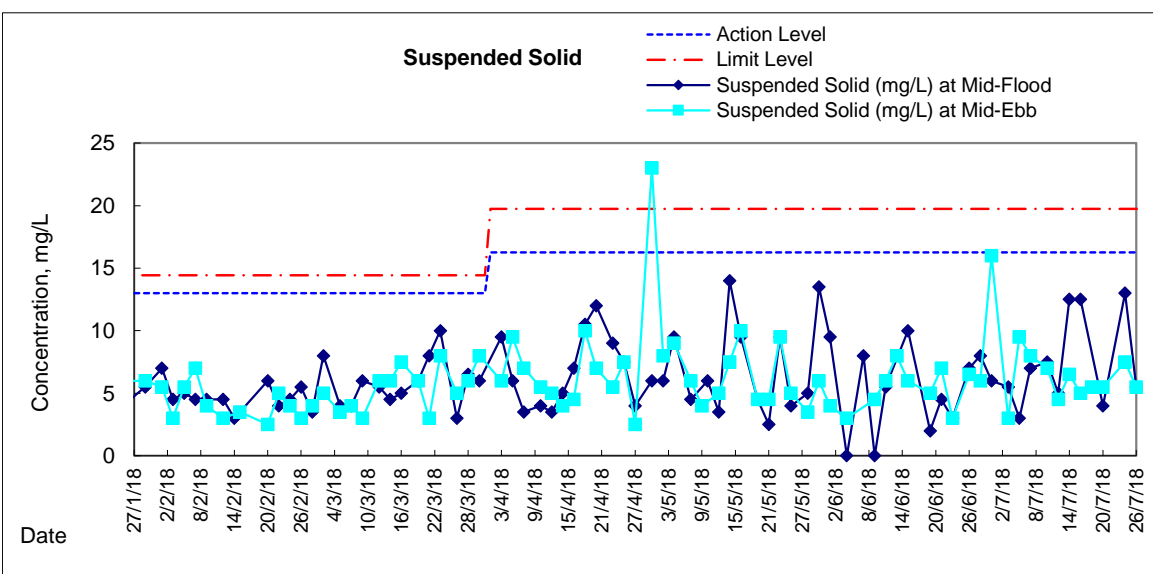
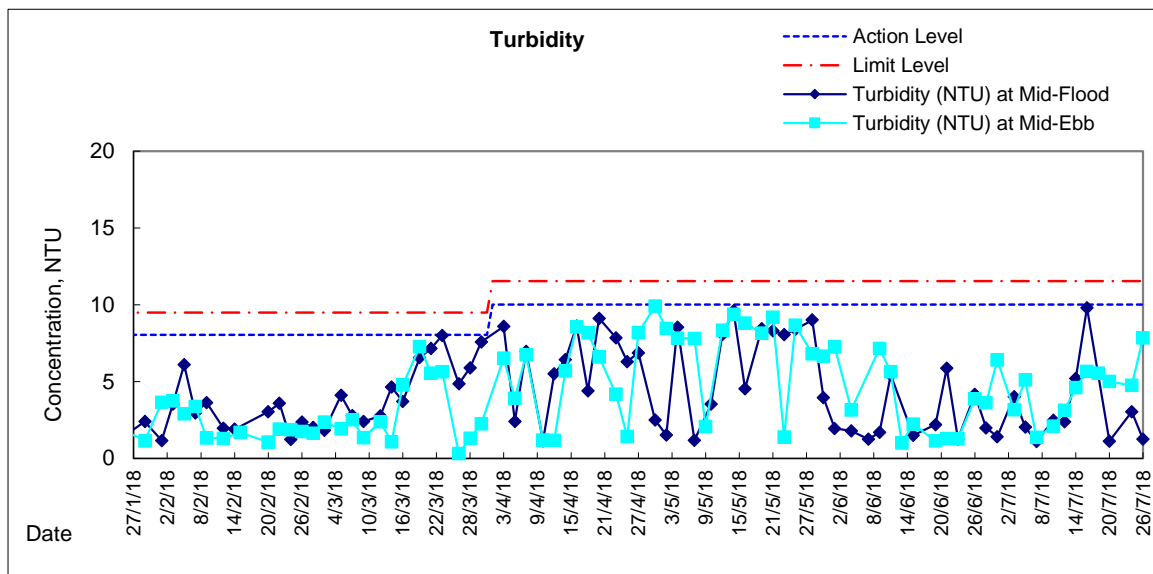
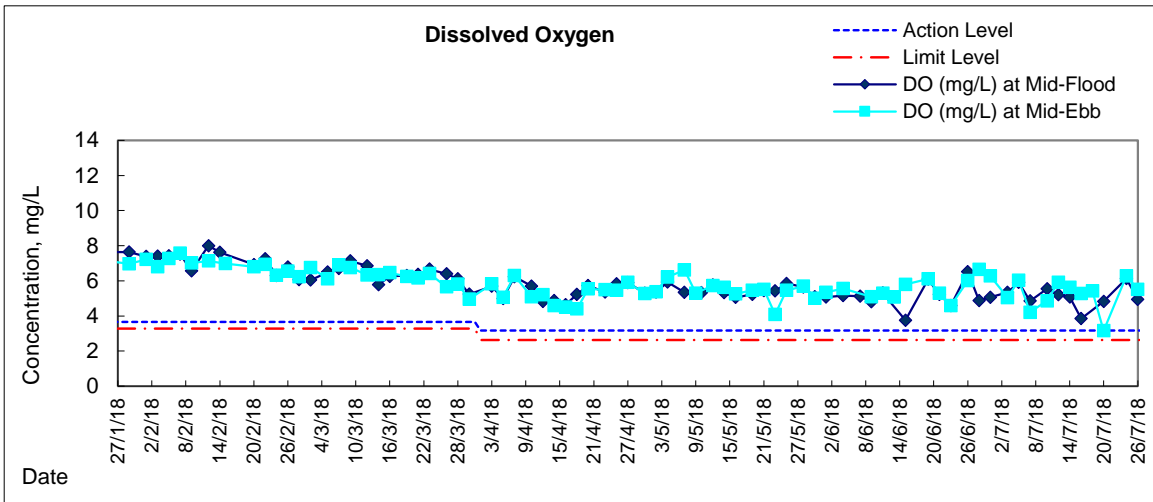



# Graphic Presentation of Water Quality Result of C7 - Windsor House

